

02 SECTION 20 TOWN 06 RANGE

ADAMS COUNTY

COUNTY CORNER NO: 30
ROMPORTOL ID: 42006020020

PUBLIC LAND SURVEY MONUMENT RECORD

TYPE OF MONUMENT: HARRISON
ADAMS COUNTY COORDINATES, NAD 83 (2007)

N. 314187.749

E. 549092.856

ELEVATION- _____ DATUM _____

FIELD WORK DATE: 05/01/2018

BASIS FOR MONUMENT LOCATION

1981 - PLS 878 FOUND AN EXISTING 2"x30" IRON PIPE SET IN A CERTIFIED SURVEY MAP. THIS CORNER IS VERY NEARLY ON A STRAIGHT LINE AND EQUIDISTANT BETWEEN SECTION CORNERS. REPLACED IRON PIPE WITH A HARRISON AND TIED OUT.

2018 - PLS 2994 FOUND A HARRISON MONUMENT FLUSH WITH THE GROUND SURFACE. FOUND NO EVIDENCE OF ANY OF THE WITNESSES. ACCEPTED THE HARRISON MONUMENT AS THE BEST EVIDENCE OF THE CORNER LOCATION. SET 4 NEW TIES AND MEASURED TO THE TIES.



LOCATION

(INDICATE CORNER BY "X")

SEAL:

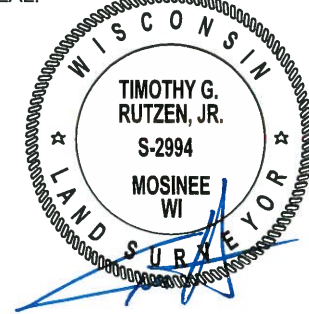

DATA SHOWN HERE ON THIS TIE SHEET IS CORRECT AND COMPLETE TO THE BEST OF MY KNOWLEDGE AND BELIEF.

PROFESSIONAL LAND SURVEYOR

DATE 7-18-18

TIE SKETCH

NOTE: THE CORNER FALLS 24.5'± SOUTHWEST OF THE CENTERLINE OF THE TRAIL.

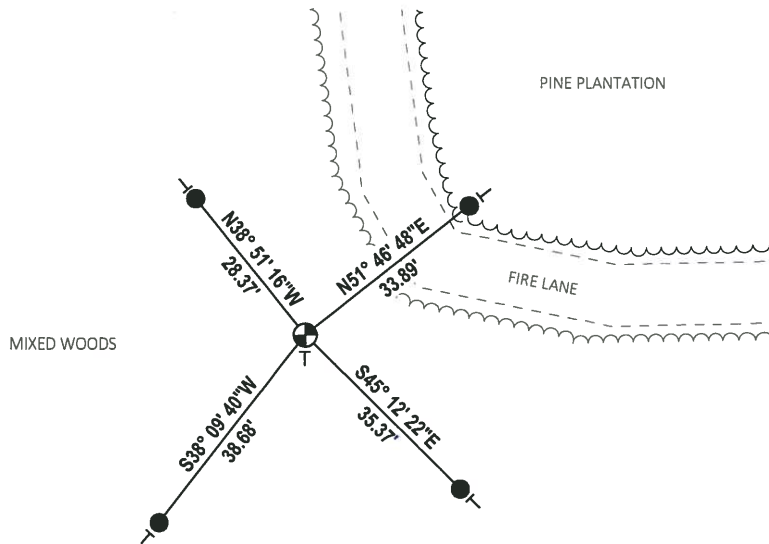
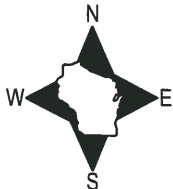

- SET 3/4" x 18" IRON REBAR, 1.50#/FT
- ⊕ FOUND HARRISON MONUMENT
- | VINYL "T" POST

Government Land Corner Certificate

ADAMS County
 TYPE OF MONUMENT: HARRISON
 STATE PLANE COORDINATES: N _____
 E _____
 ELEVATION — M.S.L. DATUM: _____
 THETA ANGLE: _____
 FIELD BOOK: 86 PAGE 92
 DRAWN BY: L.C.

CORNER NO. 30
 SECTION 2
 TOWN 20
 RANGE 6

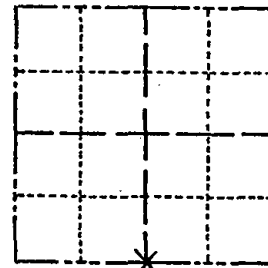

LOCATION
(Indicated by 'X')

SEAL:

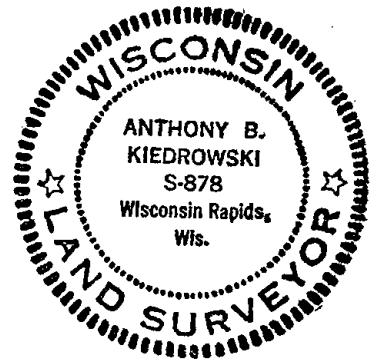

BASIS FOR MONUMENT LOCATION

Show info such as: History of corner, with reference to Vol. and pg., dates, surveyor; exact description of monument replaced; if location computed, by taped or EDM traverse; landowner remarks, etc. (Use reverse side if necessary)

Replaced existing 2" x 30" iron pipe set in the survey of CSM No. This corner is very nearly on a straight line and equidistant between section corners.

All ok 4-23-84 DK-SS

DATA SHOWN HERE ON CERTIFIED CORRECT:

Anthony B. Kiedrowski
Registered Land Surveyor

DATE: 6/17/81

TIE SKETCH

Show at least four ties, also fence lines, roads, topo, size and type of witness trees and if off road - best way to arrive at corner.

