

## PUBLIC LAND SURVEY MONUMENT RECORD

TYPE OF MONUMENT: HARRISON  
 ADAMS COUNTY COORDINATES, NAD 83 (2007)

N. 311464.157

E. 541163.271

ELEVATION- \_\_\_\_\_ DATUM \_\_\_\_\_

FIELD WORK DATE: 05/03/2018

### BASIS FOR MONUMENT LOCATION

1979 - PLS 878 EXCAVATED THE AREA WITH A BACKHOE AND FOUND NO EVIDENCE OF THE CORNER. THE CORNER WAS CALCULATED USING THE TIE DISTANCE TO THE WELLINGTON ADDITION TO LAKE CAMELOT. THIS ALSO AGREES WITH THE OLD DEED DIMENSIONS TO THE SPRING VALLEY CEMETERY TO THE NORTH. ALSO DUG WITH A BACKHOE FOR THE STONE CALLED FOR AT THE NORTHWEST CORNER OF THE CEMETERY AND FOUND NOTHING THERE. SET HARRISON AND TIED OUT.

2018 - PLS 2994 FOUND A HARRISON MONUMENT, 4 TIES AND 1 PROPERTY IRON. THE MONUMENT AGREES WITH THE EXISTING TIES. ACCEPTED THE HARRISON MONUMENT AS THE CORNER LOCATION. MEASURED TO THE TIES AND PROPERTY IRON.

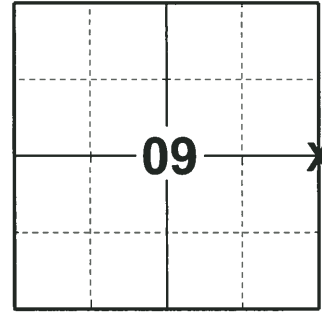

**LOCATION**  
 (INDICATE CORNER BY "X")

SEAL:

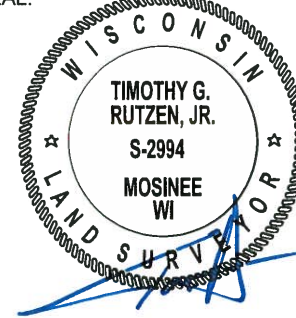

DATA SHOWN HERE ON THIS TIE SHEET IS CORRECT AND COMPLETE TO THE BEST OF MY KNOWLEDGE AND BELIEF.

PROFESSIONAL LAND SURVEYOR

DATE 7-18-18

### TIE SKETCH

NOTE: THE CORNER FALLS 1± SOUTH OF THE WOODEN FENCE.

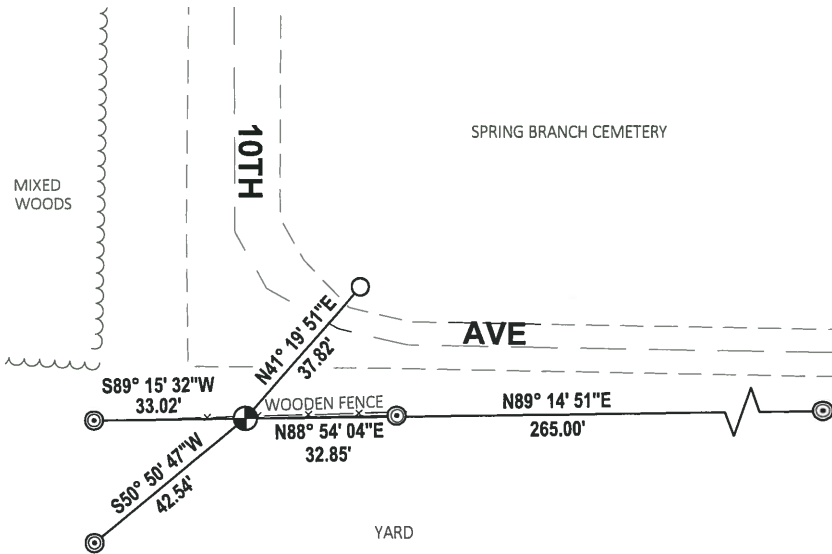
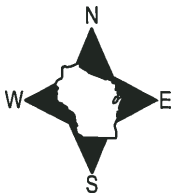

- SET 3/4" x 18" IRON REBAR, 1.50#/FT
- FOUND 3/4" IRON ROD
- ◎ FOUND 2-3/8" O.D. IRON PIPE
- ⊕ FOUND HARRISON MONUMENT

# Government Land Corner Certificate

Adams County  
 TYPE OF MONUMENT: HARRISON  
 STATE PLANE COORDINATES: N \_\_\_\_\_  
 E \_\_\_\_\_  
 ELEVATION — M.S.L. DATUM: \_\_\_\_\_  
 THETA ANGLE: \_\_\_\_\_  
 FIELD BOOK: 80 PAGE 27  
 DRAWN BY: G. RHINEHART

CORNER NO. 37  
 SECTION 10  
 TOWN 20  
 RANGE 6

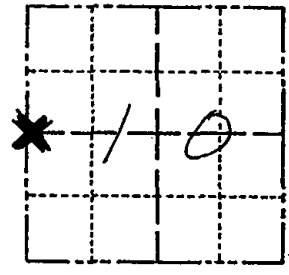

LOCATION  
(Indicated by 'X')

## BASIS FOR MONUMENT LOCATION

Show info such as: History of corner, with reference to Vol. and pg., dates, surveyor; exact description of monument replaced; if location computed, by taped or EDM traverse; landowner remarks, etc. (Use reverse side if necessary)

Excavated area with backhoe. Found nothing. Corner was set according to tie to Wellington Addition to Lake Camelot. This also matches old deed dimensions to the Spring Valley Cemetary north of here. I also dug with a backhoe for the stone called for at the northwest corner of the cemetary, and found nothing there.

Ok 4-23-84 SS-DK  
 OK 2-24-84 SS

OK - 3/01/94 GRSS  
 OK 2-17-99-JG  
 OK 2-24-84-JG  
 OK 2-10-09 SS

SEAL:



DATA SHOWN HERE ON  
 CERTIFIED CORRECT:

*Anthony B. Kiedrowski*  
 Registered Land Surveyor

DATE: 12/5/79

## TIE SKETCH

Show at least four ties, also fence lines, roads, topo, size and type of witness trees and if off road - best way to arrive at corner.

