

PUBLIC LAND SURVEY MONUMENT RECORD

TYPE OF MONUMENT: HARRISON
 ADAMS COUNTY COORDINATES, NAD 83 (2007)

N. 308885.565

E. 546452.362

ELEVATION- _____ DATUM _____

FIELD WORK DATE: 05/07/2018

BASIS FOR MONUMENT LOCATION

1980 - PLS 841 FOUND A 3/4" DIA. IRON ROD 6"± BELOW GRADE AT THE CORNER LOCATION PER REFERENCE BEARING & DISTANCE TIE AS SHOWN ON RECORD PLAT OF SHEFFIELD ADDITION TO LAKE CAMELOT, BY MID-STATE ASSOCIATES INC. OF BARABOO, WISCONSIN; DONALD MCCONAGHY, RLS 699. ASSISTED BY DANIEL OLSEN OF NEKOOSA, WISCONSIN. FIELD WORK WAS PERFORMED ON 12/29/79. ACCEPTED IRON ROD AS CORNER AND TIED OUT.

2018 - PLS 2994 FOUND A HARRISON MONUMENT 6" BELOW THE GROUND SURFACE, 1 WITNESS AND 2 PROPERTY IRONS. THE MONUMENT AGREES WITH THE EXISTING WITNESS. ACCEPTED THE HARRISON MONUMENT AS THE CORNER LOCATION. SET 2 NEW TIES AND MEASURED TO THE TIES AND WITNESS.

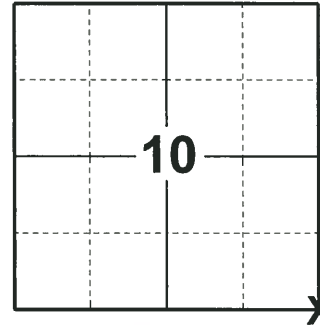

LOCATION
 (INDICATE CORNER BY "X")

SEAL:

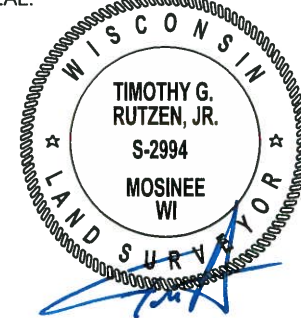

DATA SHOWN HERE ON THIS TIE SHEET IS CORRECT AND COMPLETE TO THE BEST OF MY KNOWLEDGE AND BELIEF.

PROFESSIONAL LAND SURVEYOR

DATE 7-18-18

TIE SKETCH

NOTE: THE CORNER FALLS 18'± WEST OF THE CENTERLINE OF 9TH AVE.



- SET 3/4" x 18" IRON REBAR, 1.50#/FT
- FOUND 3/4" IRON ROD
- ⊙ FOUND 1-1/4" IRON ROD
- ⊕ FOUND HARRISON MONUMENT
- ⊘ WITNESS POWER POLE
- ⌒ STEEL FENCE POST
- ┊ VINYL "T" POST

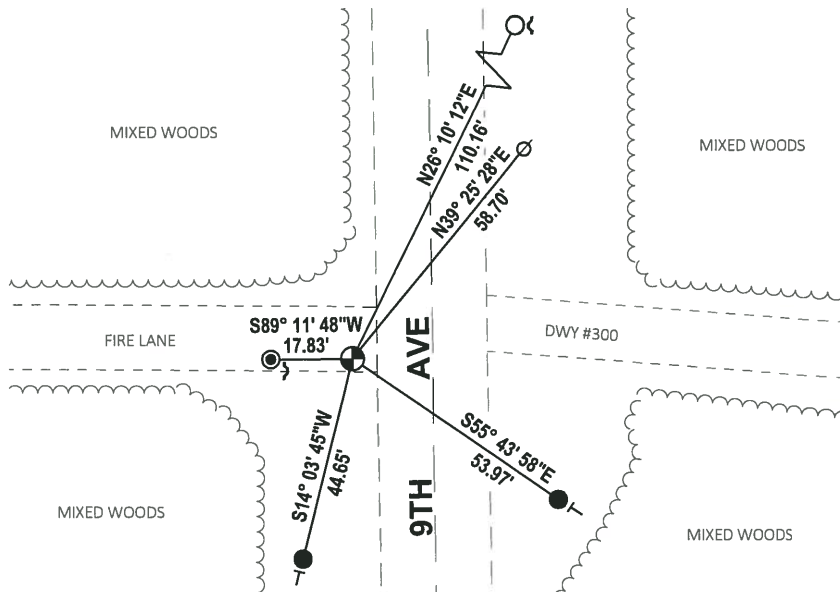

Government Land Corner Certificate

471 SET RX-SS
5/9/80

CORNER NO. 49
SECTION 10
TOWN 20 N.
RANGE 6 E.

ADAMS County
TYPE OF MONUMENT: 3/4" ϕ IRON ROD FD.
STATE PLANE COORDINATES: N —
E —
ELEVATION — M.S.L. DATUM: —
THETA ANGLE: —
FIELD BOOK: — PAGE —
DRAWN BY: W. ROHDE

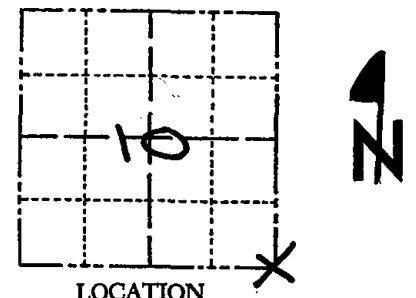

BASIS FOR MONUMENT LOCATION

Show info such as: History of corner, with reference to Vol. and pg., dates, surveyor; exact description of monument replaced; if location computed, by taped or EDM traverse; landowner remarks, etc. (Use reverse side if necessary)

OK 4-23-84
OK
OK

3/4" DIA. IRON ROD FOUND 6" \pm BELOW GRADE AT CORNER LOCATION PER REFERENCE BEARING & DISTANCE TIE AS SHOWN ON RECORD PLAT OF SHEFFIELD ADDITION TO LAKE CAMELOT, BY MID-STATE ASSOCIATES, INC. OF BARABOO, WISCONSIN; DONALD McCONAGHY, RLS 699. I WAS ASSISTED BY DANIEL OLSEN OF NEKOOSA, WIS. FIELDWORK PERFORMED ON 12/29/79.

SEAL:



DATA SHOWN HERE ON CERTIFIED CORRECT:

William C. Rohde
Registered Land Surveyor

DATE: 1/10/80

TIE SKETCH

Show at least four ties, also fence lines, roads, topo, size and type of witness trees and if off road - best way to arrive at corner.

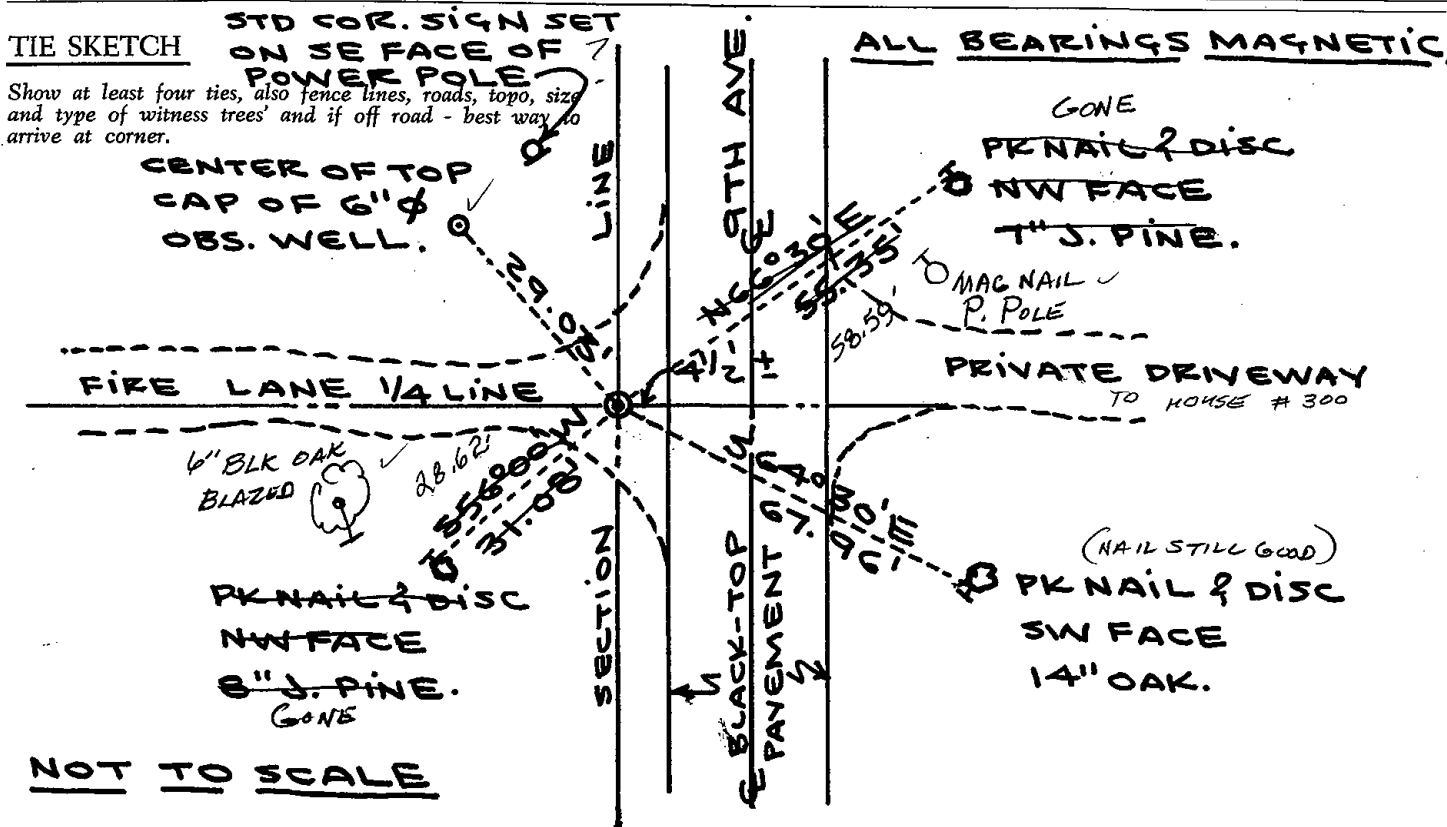

NOT TO SCALE

