

11
SECTION

20
TOWN

06
RANGE

ADAMS COUNTY

COUNTY CORNER NO.: 50

ROMPORTOL ID: 42006110020

PUBLIC LAND SURVEY MONUMENT RECORD

TYPE OF MONUMENT: 2-3/8" O.D. IRON PIPE
ADAMS COUNTY COORDINATES, NAD 83 (2007)

N. 308900.908

E. 549105.426

ELEVATION- _____ DATUM _____

FIELD WORK DATE: 05/07/2018

BASIS FOR MONUMENT LOCATION

1981 - PLS 1167 FOUND A 2" IRON PIPE AT CORNER LOCATION. DID NOT REPLACE WITH A HARRISON BECAUSE THE PIPE WAS CALLED FOR AS THE NW CORNER OF THE STERLING SUBDIVISION. ACCEPTED THE 2" IRON PIPE AS THE CORNER AND TIED IN THE SAME.

2018 - PLS 2994 FOUND A 2-3/8" O.D. IRON PIPE 2" ABOVE THE GROUND SURFACE. FOUND NO EVIDENCE OF ANY OF THE WITNESSES. ACCEPTED THE 2-3/8" O.D. IRON PIPE AS THE BEST EVIDENCE OF THE CORNER LOCATION. SET 4 NEW TIES AND MEASURED TO THE TIES.

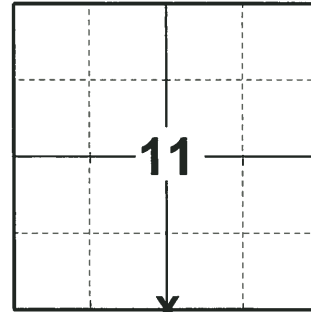

LOCATION

(INDICATE CORNER BY "X")

SEAL:

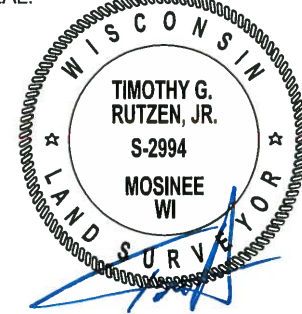

DATA SHOWN HERE ON THIS TIE SHEET IS CORRECT AND COMPLETE TO THE BEST OF MY KNOWLEDGE AND BELIEF.

PROFESSIONAL LAND SURVEYOR

DATE 7-18-18

TIE SKETCH

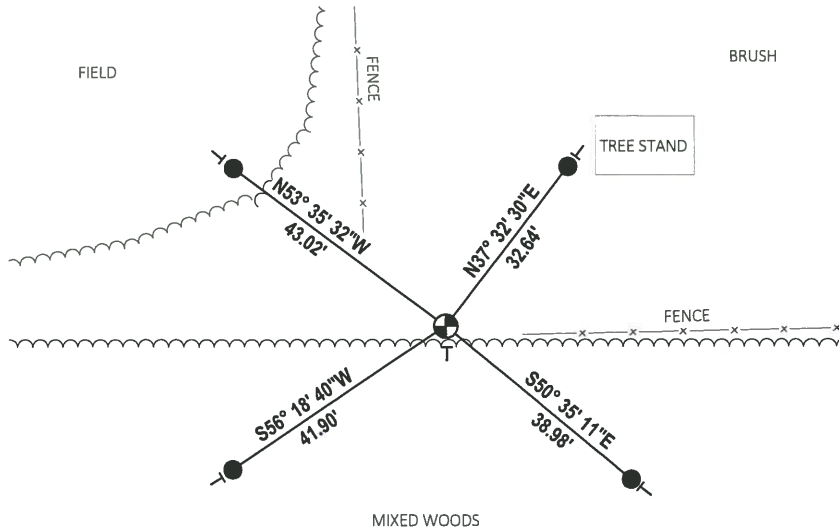

- SET 3/4" x 18" IRON REBAR, 1.50#/FT
- ⊕ FOUND 2-3/8" O.D. IRON PIPE
- ⊥ VINYL "T" POST

Adams COUNTY

CORNER NO. 50
 SECTION 14
 TOWN 20
 RANGE 6E.

Survey Monument Record

TYPE OF MONUMENT: 2" Iron Pipe
 STATE PLANE COORDINATES: N _____
 E _____
 ELEVATION — M.S.L. DATUM: _____
 THETA ANGLE: _____
 FIELD BOOK: LL. PAGE _____

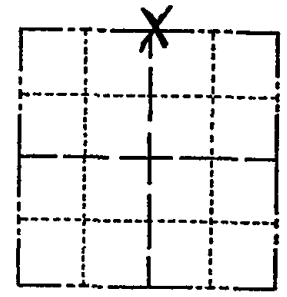

LOCATION
(Indicated by 'X')

SEAL:

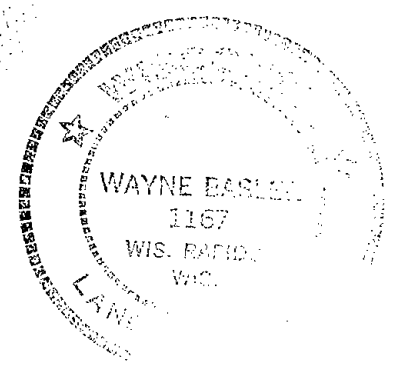

BASIS FOR MONUMENT LOCATION

(Use reverse side if necessary)

Show info such as: History of corner, with reference to Vol. and pg. dates, surveyor; exact description of monument replaced; if location computed, by taped or EDM traverse; landowner remarks, etc.

Found 2" Iron Pipe, did not replace with Harrison because it is called for as the NW Cor. of STERLING SUBDIVISION. Accepted said 2" Iron Pipe and tied in same.

- Ok 4-19-84 DJK
- " 5-17-89 SS
- " 4-20-94 SS
- 1 NEW TIE 6-30-04 SS
- OK 2-10-09 SS

CERTIFIED CORRECT:

Wayne Basler
 Registered Land Surveyor
 DATE: Nov. 1981

TIE SKETCH

(Show at least four ties)

