

13 SECTION 20 TOWN 05 RANGE

ADAMS COUNTY

COUNTY CORNER NO: 73
ROMPORTOL ID: 42005130000

PUBLIC LAND SURVEY MONUMENT RECORD

TYPE OF MONUMENT: HARRISON (BROKEN-TOP)
ADAMS COUNTY COORDINATES, NAD 83 (2007)

N. 303392.485

E. 525511.824

ELEVATION- _____ DATUM _____

FIELD WORK DATE: 02/14/2018

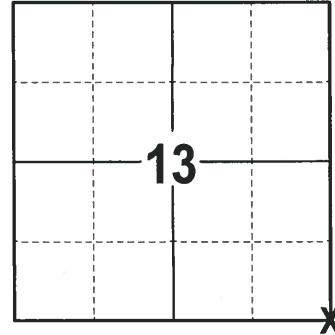

LOCATION
(INDICATE CORNER BY "X")

SEAL:



DATA SHOWN HERE ON THIS TIE SHEET IS CORRECT AND COMPLETE TO THE BEST OF MY KNOWLEDGE AND BELIEF.

PROFESSIONAL LAND SURVEYOR

DATE 3-1-18

- TIE SKETCH -

NOTE: THE CORNER FALLS 2± NORTH OF THE CENTERLINE OF APACHE AVE AND 4± EAST OF THE CENTERLINE OF 14TH AVE.

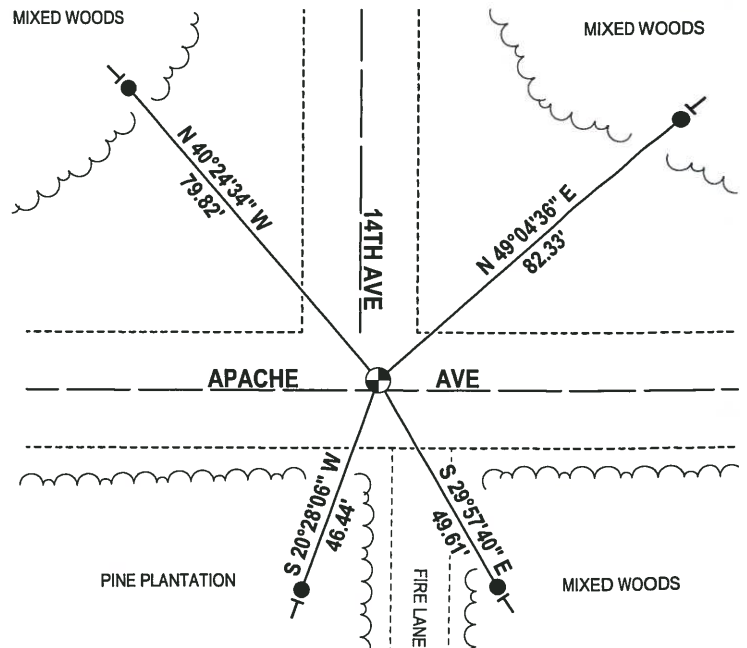
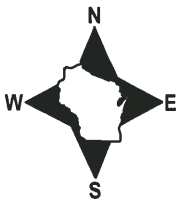

- 3/4" x 18" IRON REBAR SET, 1.50#/FT
- ⊙ HARRISON (BROKEN-TOP) FOUND
- VINYL "T" POST

ADAMS COUNTY

Survey Monument Record

TYPE OF MONUMENT: Standard Harrison

STATE PLANE COORDINATES: N _____
E _____

ELEVATION — M.S.L. DATUM: _____

THETA ANGLE: _____

FIELD BOOK: _____ PAGE _____

CORNER NO. 698 (61)

SECTION 19

TOWN 20

RANGE 6

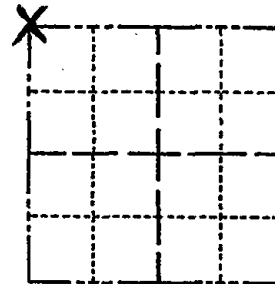

LOCATION
(Indicated by 'X')

SEAL:



BASIS FOR MONUMENT LOCATION

(Use reverse side if necessary)

Show info such as: History of corner, with reference to Vol. and pg, dates, surveyor; exact description of monument replaced; if location computed, by taped or EDM traverse; landowner remarks, etc.

Ran EDM/transit traverse around Section 19 to determine search areas for corners.

Excavation by hand yielded 1-1/2 " by 30" Iron pipe with rods through botton perpendicular to the length of the pipe.

Could find no record of the pipe or any other monumentation or evidence of remonumentation.

Remonumented pipe with Standard Harrison Monument.

OK 2-11-94 CR-SS

OK 6-7-79 RW-RN

1 new 4-25-84 SS-DK

OK 1-18-89 SS

OK 12-29-98-JG

CERTIFIED CORRECT:

Dale C. Hagen
Registered Land Surveyor

DATE: 2/11/75

TIE SKETCH 3-GONE, 3-NEW 2-26-04-JG
TIES OK 1-11-10 SS

(Show at least four ties)

NOTE: Ties in trees to nail in disc.

