

PUBLIC LAND SURVEY MONUMENT RECORD

TYPE OF MONUMENT: HARRISON
 ADAMS COUNTY COORDINATES, NAD 83 (2007)

N. 298227.269

E. 541147.659

ELEVATION- _____ DATUM _____

FIELD WORK DATE: 05/17/2018

BASIS FOR MONUMENT LOCATION

1981 - PLS 878 NO RECORD OF ANY RESURVEYS. FOUND NO EVIDENCE OF THE ORIGINAL OR SUBSEQUENT MONUMENT. THIS CORNER WAS ESTABLISHED AT THE INTERSECTION OF RADII, 2641.4' FROM THE N1/4 CORNER AND 2659.75' FROM THE E1/4 CORNER. THE DISTANCES USED BEING THE SAME AS THE NORTH LINE OF THE NW1/4 AND EAST LINE OF THE SE1/4 RESPECTIVELY. THIS METHOD, WAS THE BEST I COULD USE TO MATCH THE ORIGINAL NOTES AND AGREE WITH THE LITTLE POSSESSION EVIDENCE THERE WAS. RAN E.D.M., T-2 TRAVERSE OF ALL OFF SECTION 28, 27 & 26. SET HARRISON AND TIED OUT.

2018 - PLS 2994 FOUND A HARRISON MONUMENT 4" ABOVE THE GROUND SURFACE. FOUND NO EVIDENCE OF ANY OF THE WITNESSES. ACCEPTED THE HARRISON MONUMENT AS THE BEST EVIDENCE OF THE CORNER LOCATION. SET 4 NEW TIES AND MEASURED TO THE TIES.

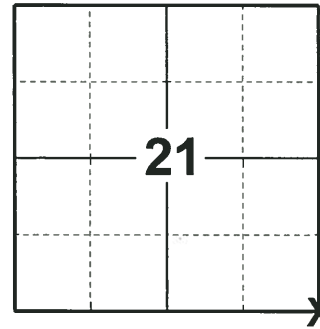

LOCATION
 (INDICATE CORNER BY "X")

SEAL:

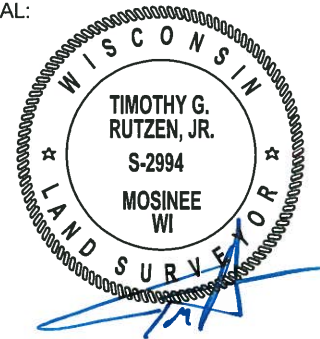

DATA SHOWN HERE ON THIS TIE SHEET IS CORRECT AND COMPLETE TO THE BEST OF MY KNOWLEDGE AND BELIEF.

PROFESSIONAL LAND SURVEYOR

DATE 7-18-18

TIE SKETCH

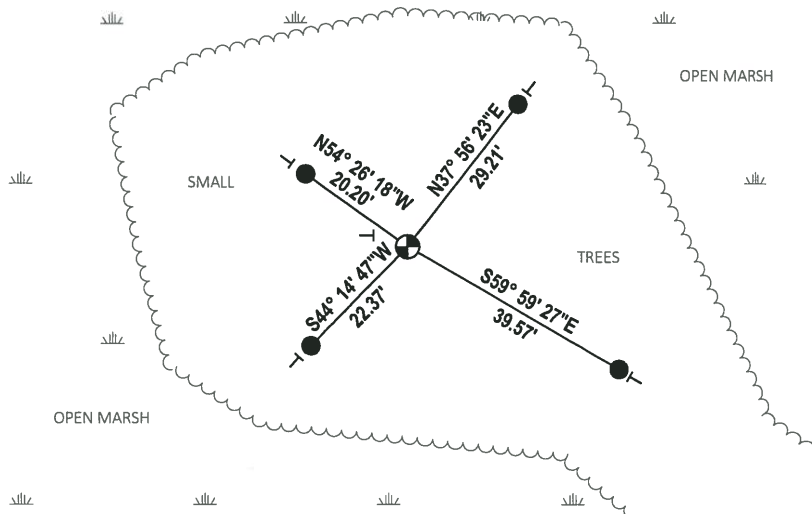

- SET 3/4" x 18" IRON REBAR, 1.50#/FT
- ⊙ FOUND HARRISON MONUMENT
- ┌ VINYL "T" POST

Government Land Corner Certificate

Adams County
 TYPE OF MONUMENT: Harrison
 STATE PLANE COORDINATES: N _____
 E _____
 ELEVATION — M.S.L. DATUM: _____
 THETA ANGLE: _____
 FIELD BOOK: 86 PAGE 110
 DRAWN BY: T.H.

CORNER NO. 87
 SECTION 28
 TOWN 20
 RANGE 6

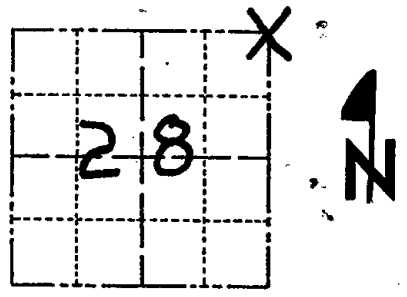

LOCATION
 (Indicated by 'X')

BASIS FOR MONUMENT LOCATION

Show info such as: History of corner, with reference to Vol. and pg., dates, surveyor; exact description of monument replaced; if location computed, by taped or EDM traverse; landowner remarks, etc. (Use reverse side if necessary)

No record of resurveys. Could find no evidence of original or subsequent monument. This corner set at the intersection of radii, 2641.4' from the N $\frac{1}{4}$ corner and 2659.75' from the E $\frac{1}{4}$ corner, the distances used being the same as the north line of the NW $\frac{1}{4}$ and east line of the SE $\frac{1}{4}$ respectively. This is as close as I could get to matching original notes and what little possession evidence there was.

Ran EDM, T-2 traverse of all of section 28, 27, & 26.

SEAL:



DATA SHOWN HERE ON
 CERTIFIED CORRECT:

Anthony B. Kiedrowski
 Registered Land Surveyor

DATE: 1/3/81

* Fence was not located DO NOT DISTURB SIGN was found next to the harrison all ties ok 7-17-84 MK-DK

TIE SKETCH

Show at least four ties, also fence lines, roads, topo, size and type of witness trees' and if off road - best way to arrive at corner.

Nail & Disk in Trees

- ALL OK 5-8-89 SS
- 1 NEW TIE 3-8-94 SS
- 2 " TIES 4-9-99 SS
- 1 NEW TIE 8-31-04 SS 5" BIK OAK
- 2 " " 2-20-09 SS 5" BIK OAK

