

PUBLIC LAND SURVEY MONUMENT RECORD

TYPE OF MONUMENT: HARRISON
 ADAMS COUNTY COORDINATES, NAD 83 (2007)

N. 295512.124

E. 535935.570

ELEVATION- DATUM

FIELD WORK DATE: 05/29/2018

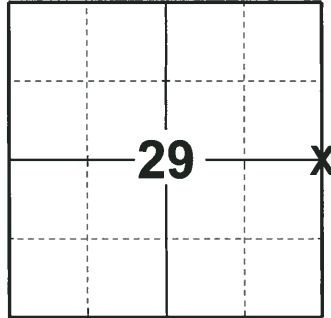

LOCATION

(INDICATE CORNER BY "X")

SEAL:

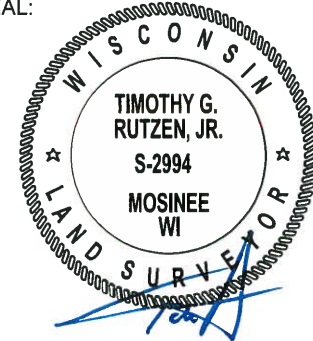

DATA SHOWN HERE ON THIS TIE SHEET IS CORRECT AND COMPLETE TO THE BEST OF MY KNOWLEDGE AND BELIEF.

PROFESSIONAL LAND SURVEYOR

DATE 7-18-18

BASIS FOR MONUMENT LOCATION

1974 - PLS 1103 EXCAVATION YIELDED NO EVIDENCE OF THE ORIGINAL CORNER. RAN E.D.M. TRAVERSE OF SECTION 28 AND CALCULATED THE CORNER ON LINE AND PROPORTIONALLY BETWEEN THE NORTHWEST AND SOUTHWEST CORNERS OF SECTION 28. SET HARRISON AND TIED OUT.

2018 - PLS 2994 FOUND A HARRISON MONUMENT 6" BELOW THE GROUND SURFACE, 1 TIE, 1 PROPERTY IRON AND 1 WITNESS. THE MONUMENT AGREES WITH THE EXISTING TIE AND WITNESS. ACCEPTED THE HARRISON MONUMENT AS THE CORNER LOCATION. SET 3 NEW TIES AND MEASURED TO THE TIES, PROPERTY IRON AND WITNESS.

TIE SKETCH

NOTE: THE CORNER FALLS 24± NORTH OF THE CENTERLINE OF CTH O AND 27± EAST OF THE CENTERLINE OF 11TH AVE.

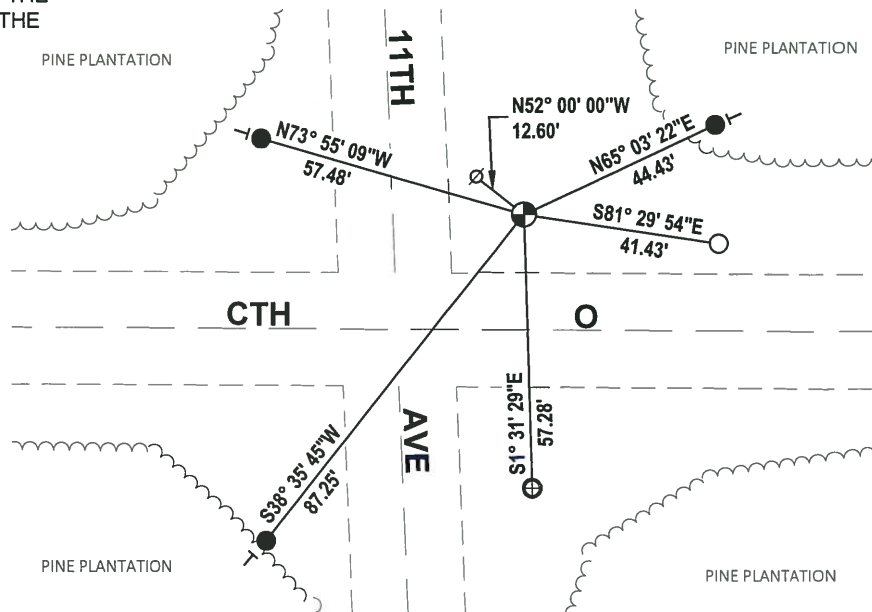
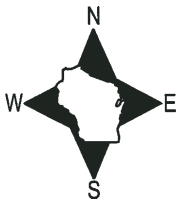

- SET 3/4" x 18" IRON REBAR, 1.50#/FT
- FOUND 3/4" IRON ROD
- ⊕ FOUND 1" O.D. IRON PIPE
- ⊗ FOUND HARRISON MONUMENT
- ∅ WITNESS POWER POLE
- └ VINYL "T" POST

ADAMS COUNTY

Survey Monument Record

TYPE OF MONUMENT: Standard Harrison

STATE PLANE COORDINATES: N _____
E _____

ELEVATION - M.S.L. DATUM: _____

THETA ANGLE: _____

FIELD BOOK: 111 PAGE 12

CORNER NO. 378

SECTION 28

TOWN 20

RANGE 6 E

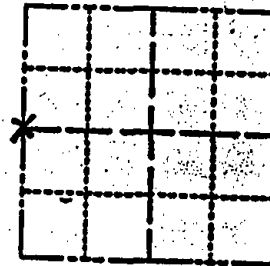

LOCATION
(Indicated by 'X')

SEAL:

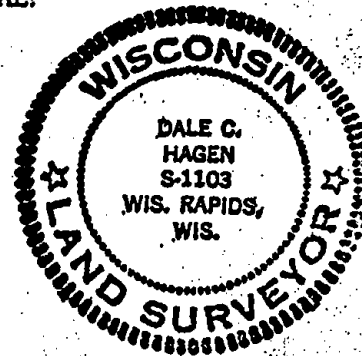

BASIS FOR MONUMENT LOCATION

(Use reverse side if necessary)

Show info such as: History of corner, with reference to Vol. and pg. dates, surveyor; exact description of monument replaced; if location computed, by taped or EDM traverse; landowner remarks, etc.

Excavation yielded no evidence as to location of the original corner.

Ran EDM traverse of Section 28 and set corner on line and proportionally between Northwest and Southwest corners of Section 28.

* RETIED COR FOR CONSTR. LEFT HARRISON IN PLACE BECAUSE NORTH OF CONSTR. AREA
LITE METAL POST W/SIGN AT CORNER 9/25/02 - JG
OK 6-7-79 AN-PW
ALL TREES GONE
4-GONE, 3 NEW TIES 3-14-94 JG-SS
OK, 12-29-98 - JG

CERTIFIED CORRECT:

Dale C. Hagen
Registered Land Surveyor
DATE: May 2, 1974

TIE SKETCH 2-18-04, OK-JG

(Show at least four ties)

