

27  
SECTION

26  
TOWN

06  
RANGE

# ADAMS COUNTY

COUNTY CORNER NO: 109

ROMPORTOL ID: 42606270000

## PUBLIC LAND SURVEY MONUMENT RECORD

TYPE OF MONUMENT: SURVEY NAIL  
ADAMS COUNTY COORDINATES, NAD 83 (2007)

N. 293008.267

E. 546509.242

ELEVATION-          DATUM         

FIELD WORK DATE: 05/23/2018

### BASIS FOR MONUMENT LOCATION

1981 - PLS 878 FOUND AND REPLACED A 1" IRON PIPE WITH A HARRISON AND TIED OUT. PIPE SET BY PERRY-CARRINGTON IN A SURVEY FOR BURT MORRIS TO THE NORTH, AND USED BY MIDSTATES FOR A SURVEY TO THE SOUTH. M.C. SMITH SET POST HERE IN 1916, 2/32.

2018 - PLS 2994 FOUND NO EVIDENCE OF A MONUMENT AT THE CORNER LOCATION. RECOVERED 3 TIES AND 2 PROPERTY IRONS. CALCULATED THE CORNER LOCATION OFF THE 3 FOUND TIES AND CHECKED TO THE PROPERTY IRONS. ACCEPTED THIS METHOD TO RE-ESTABLISH THE CORNER LOCATION. SET A SURVEY NAIL AT THE CALCULATED LOCATION AND MEASURED TO THE TIES AND PROPERTY IRONS.

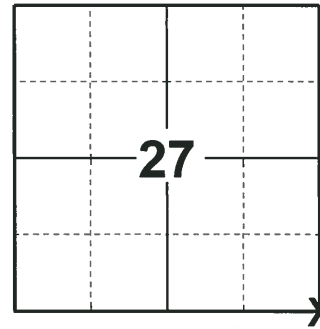

LOCATION  
(INDICATE CORNER BY "X")

SEAL:

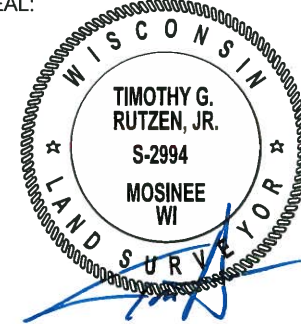

DATA SHOWN HERE ON THIS TIE SHEET IS CORRECT AND COMPLETE TO THE BEST OF MY KNOWLEDGE AND BELIEF.

PROFESSIONAL LAND SURVEYOR

DATE 7-18-18

### TIE SKETCH

NOTE: THE CORNER FALLS 4± NORTH OF THE CENTERLINE OF CTH O.

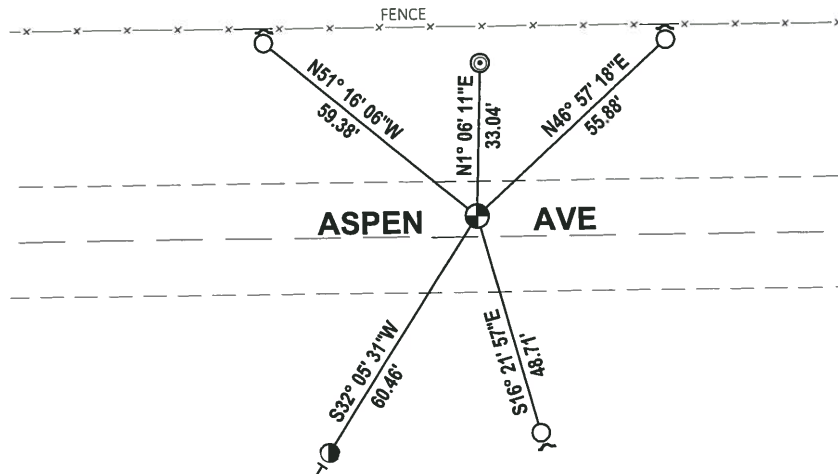

- FOUND 3/4" IRON ROD
- ◎ FOUND 2-3/8" O.D. IRON PIPE
- FOUND 5/8" IRON ROD
- ⊙ SET SURVEY NAIL
- ↗ STEEL FENCE POST
- ⊣ VINYL "T" POST



