

PUBLIC LAND SURVEY MONUMENT RECORD

TYPE OF MONUMENT: 1" OD IRON PIPE (NO CAP)
ADAMS COUNTY COORDINATES, NAD 83 (2007)

N. 321184.760

E. 559319.799

ELEVATION- - - - DATUM - - - -

FIELD WORK DATE: 2/27/2017

BASIS FOR MONUMENT LOCATION

1976 - PLS 878 SET A 1" OD IRON PIPE WITH ALUMINUM HIGHWAY CAP ON A LINE BETWEEN THE SE AND SW CORNERS OF SECTION 31-21-7 AT 2640 FEET WEST OF THE NE CORNER OF SECTION 6. THIS CORNER WAS NOT SET IN THE ORIGINAL SURVEYS.

1991 - L.L ALLISON FOUND THE 1" IRON PIPE MISSING CAP, SET 4 ALUMINUM CAPED BERNTSEN MONUMENTS AS TIES WITH MARKERS.

2017 - PLS 2994 FOUND EXISTING 1" OD IRON PIPE 6 INCHES BELOW THE ROAD AND 4 EXISTING TIES. THE 1" IRON PIPE AGREES WITH THE TIES AND ACCEPTED THE 1" OD IRON PIPE. REMEASURED TO EXISTING TIES AND A FOUND PROPERTY IRON TO THE SOUTH.

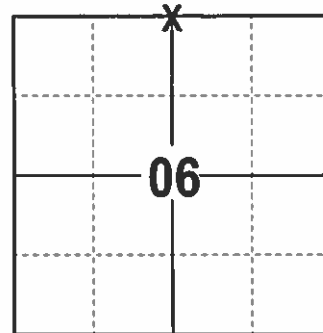

LOCATION
(INDICATE CORNER BY "X")

SEAL:



DATA SHOWN HERE ON THIS TIE SHEET IS CORRECT AND COMPLETE TO THE BEST OF MY KNOWLEDGE AND BELIEF.

PROFESSIONAL LAND SURVEYOR

DATE 3/7/17

- TIE SKETCH

NOTE: THE CORNER FALLS 3'± SOUTH OF THE CENTERLINE OF STH 73.

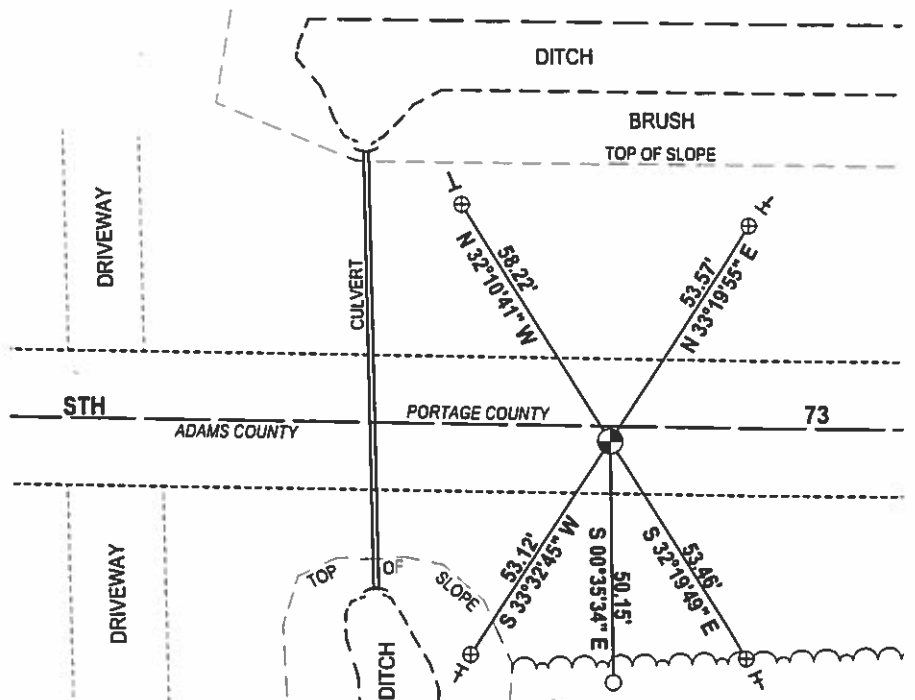
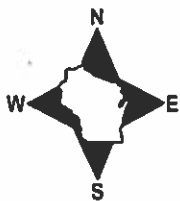

- 3/4" x 18" IRON REBAR SET, 1.50#/FT
- ⊕ ALUMINUM CAPED BERNTSEN FOUND
- ⊕ 1" OD IRON PIPE FOUND
- I VINYL "T" POST
- ± EXISTING STEEL POST

RECORD AND CERTIFICATION OF U.S. PUBLIC LAND SURVEY CONTROL STATION

State of Wisconsin / Department of Transportation

7-16-72

2

District 4	Project I. D. 6321-02-71	Located by L. L. Allison		
Corner N 1/4 6 SECTION	Township 20 N	Range (E,W) 7 E	County Adams	
Wisconsin Coordinates CORNER	East (X)	North (Y)	Elevation (Z)	Zone
Control Station Name	East (X)	North (Y)	Elevation (Z)	Zone
Horizontal — NORTH AMERICAN, 1927		CONTROL DATUM Vertical — MEAN SEA LEVEL, 1929 ADJUSTMENT		
Horizontal — _____ Order _____		SURVEY CONTROL Vertical — _____ Order _____		

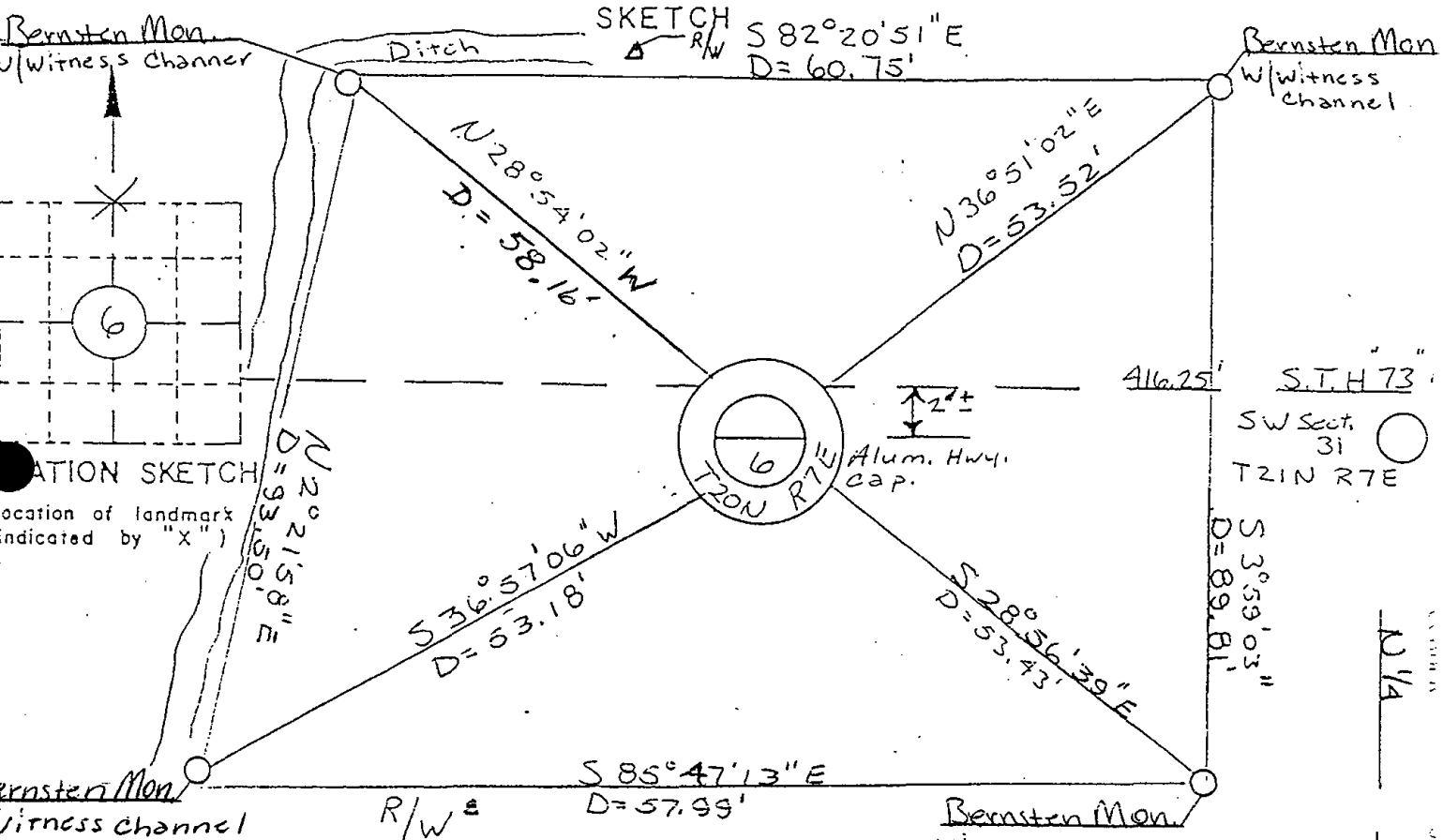

I hereby certify that on the 29th day of March that I did locate the above corner which was evidenced Alum. Highway Cap; I further certify that to perpetuate location of such corner I did, at the exact location of, place a permanent marker consisting of _____

_____ ; I further certify that I did fish 4 references or witness monuments consisting Bernstein Monuments w/witness Markers located as shown above:

ALL OK 3-28-94 JG,GR
OK 2-22-99-JG

SEAL

Signature Registered Land Surveyor	Registration No. S-	Title
------------------------------------	------------------------	-------

ADAMS COUNTY

Survey Monument Record

TYPE OF MONUMENT: Aluminum highway disc.

STATE PLANE COORDINATES: N _____

E _____

ELEVATION — M.S.L. DATUM: _____

THETA ANGLE: _____

FIELD BOOK: 45 PAGE 29

CORNER NO. 1078 ²

SECTION 6

TOWN 20

RANGE 7

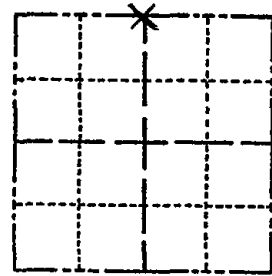

LOCATION
(Indicated by 'X')

SEAL:



BASIS FOR MONUMENT LOCATION

(Use reverse side if necessary)

Show info such as: History of corner, with reference to Vol. and pg, dates, surveyor; exact description of monument replaced; if location computed, by taped or EDM traverse; landowner remarks, etc.

Set on line between the SE and SW corners of Section 31-21-7 and at 2640' west of the NE corner of Sec. 6.
Note: This corner was not set in the original surveys.

TIES & Mon. O.K. 3-23-79 D.W.-R.N.
SEE ATTACHED PAGE ALSO 3-29-91

CERTIFIED CORRECT:

Anthony B. Kiedrowski
Registered Land Surveyor
DATE: 11/12/76

TIE SKETCH

(Show at least four ties)

PORTAGE CO.

