

## PUBLIC LAND SURVEY MONUMENT RECORD

TYPE OF MONUMENT: 1" OD IRON PIPE (NO CAP)  
 ADAMS COUNTY COORDINATES, NAD 83 (2007)

N. 321045.179

E. 567287.808

ELEVATION- \_\_\_\_\_ DATUM \_\_\_\_\_

FIELD WORK DATE: 2/27/2017

### BASIS FOR MONUMENT LOCATION

1976 - PLS 878 SET A 1" OD IRON PIPE WITH ALUMINUM HIGHWAY CAP ON A STRAIGHT LINE BETWEEN THE S1/4 AND SW CORNERS OF SECTION 33-21-7 AT A DISTANCE WEST OF THE S1/4 OF 33 AS CALLED FOR IN THE ORIGINAL NOTES. COULD NOT FIND ANY EVIDENCE OF THE CORNER.

1991 - L.L ALLISON FOUND THE 1" IRON PIPE MISSING CAP, SET 4 ALUMINUM CAPED BERNTSEN MONUMENTS AS TIES WITH MARKERS.

2017 - PLS 2994 FOUND A MAG NAIL IN ROAD SURFACE REMOVED DUG DOWN 4 INCHES FOUND A SURVEY NAIL SHAFT, CONTINUED DIGGING AND FOUND A 1" OD IRON PIPE 8 INCHES BELOW THE ROAD SURFACE, FOUND 4 EXISTING TIES. THE 1" IRON PIPE AGREES WITH THE TIES AND WITNESS AND ACCEPTED THE 1" OD IRON PIPE.

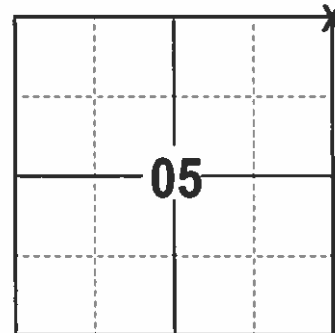

LOCATION  
(INDICATE CORNER BY "X")

SEAL:



DATA SHOWN HERE ON THIS TIE SHEET IS CORRECT AND COMPLETE TO THE BEST OF MY KNOWLEDGE AND BELIEF.

PROFESSIONAL LAND SURVEYOR

DATE 3/7/17

### - TIE SKETCH -

NOTE: THE CORNER FALLS 1½ SOUTH OF THE CENTERLINE OF STH 73. AND 16½ WEST OF 5TH AVE CENTERLINE

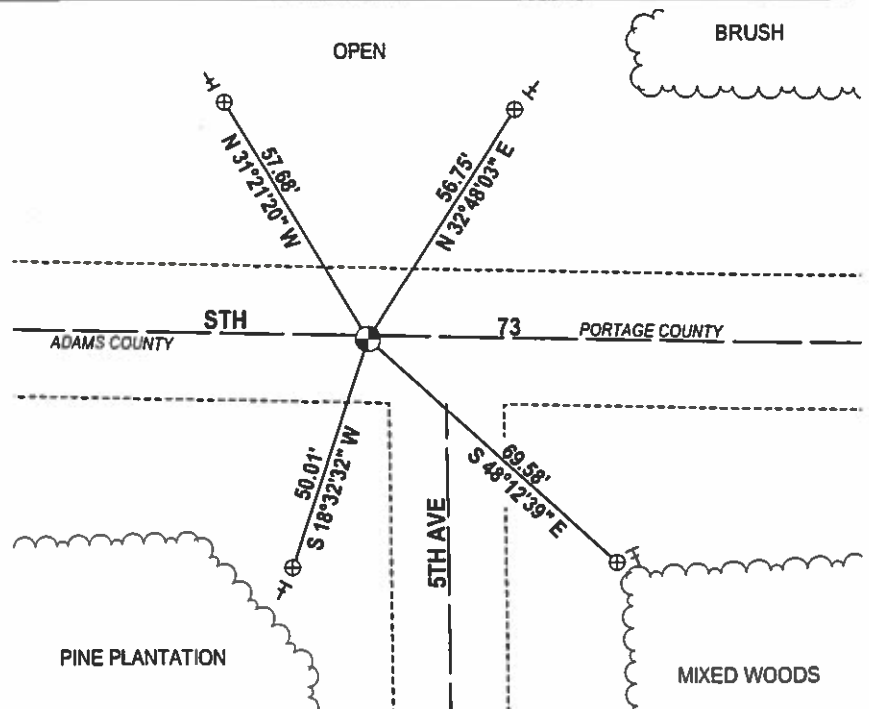
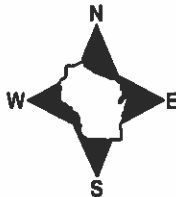

- ⊕ ALUMINUM CAPPED BERNTSEN FOUND
- ⊕ 1" OD IRON PIPE FOUND
- ⊕ EXISTING STEEL POST

RECORD AND CERTIFICATION OF U.S. PUBLIC LAND SURVEY CONTROL STATION

State of Wisconsin / Department of Transportation

E-D-716-72

5

District <b>A</b>	Project I. D. <b>6321-02-71</b>	Located by <b>L.L. Allison</b>		
Corner <b>NE 5 SECTION</b>	Township <b>20 N</b>	Range (E,W) <b>7 E</b>	County <b>Adams</b>	
Wisconsin Coordinates <b>CORNER</b>	East (X)	North (Y)	Elevation (Z)	Zone
Control Station Name	East (X)	North (Y)	Elevation (Z)	Zone
Horizontal — <b>NORTH AMERICAN, 1927</b>		CONTROL DATUM Vertical — <b>MEAN SEA LEVEL, 1929 ADJUSTMENT</b>		
Horizontal — _____ Order _____		SURVEY CONTROL Vertical — _____ Order _____		

SKETCH

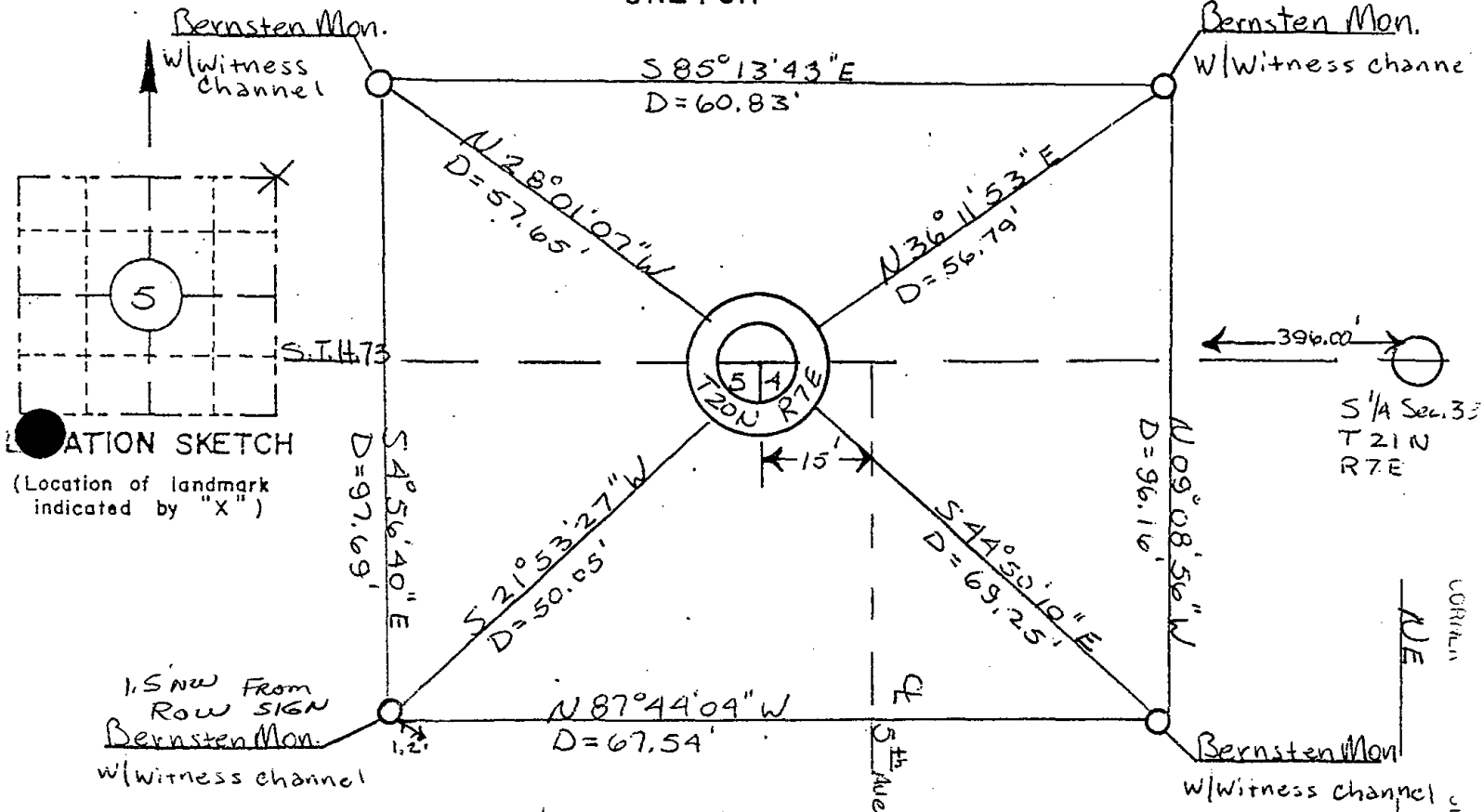

LOCATION SKETCH  
(Location of landmark indicated by "X")

I hereby certify that on the 4<sup>th</sup> day of April 1991, that I did locate the above corner which was evidenced by Alum. Hwy. Cap; I further certify that to perpetuate the location of such corner I did, at the exact location thereof, place a permanent marker consisting of \_\_\_\_\_

\_\_\_\_\_ ; I further certify that I did establish 4 references or witness monuments consisting of 4 Bernsten Monuments w/witness markers located as shown above:

ALL OK 3-28-99 JB-60  
OK 2-22-99 - JG  
OK 12-10-04 SS  
OK 07-07-09 SS

SEAL

Signature Registered Land Surveyor	Registration No. S--	Title
------------------------------------	-------------------------	-------

CORNER  
NE  
SECTION  
20 N  
RANGE  
7 E

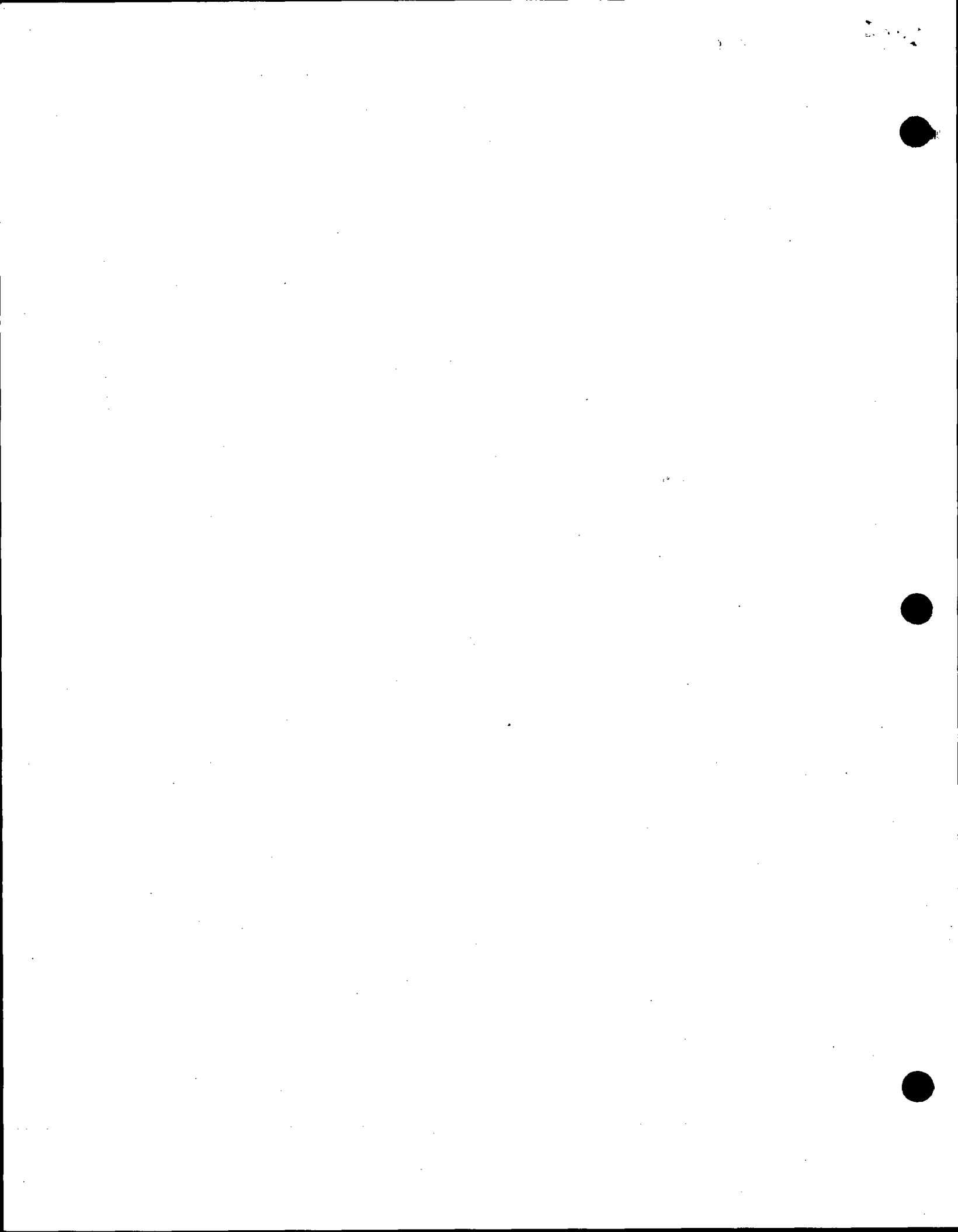

ADAMS COUNTY

Survey Monument Record

TYPE OF MONUMENT: Aluminum highway cap

STATE PLANE COORDINATES: N \_\_\_\_\_

E \_\_\_\_\_

ELEVATION — M.S.L. DATUM: \_\_\_\_\_

THETA ANGLE: \_\_\_\_\_

FIELD BOOK: 45 PAGE 30

CORNER NO. 1097 <sup>(5)</sup>

SECTION 5

TOWN 20

RANGE 7

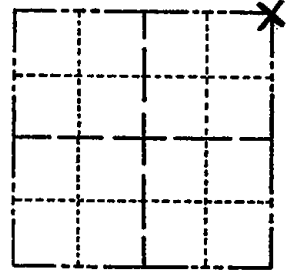

LOCATION  
(Indicated by 'X')

SEAL:



BASIS FOR MONUMENT LOCATION

(Use reverse side if necessary)

Show info such as: History of corner, with reference to Vol. and pg. dates, surveyor; exact description of monument replaced; if location computed, by taped or EDM traverse; landowner remarks, etc.

Set on a straight line between the S $\frac{1}{4}$  and SW corners of section 33-21-7 and at the distance west from the S $\frac{1}{4}$  corner as called for in the original notes. Could find no evidence of the corner.

TIES S Mon. O.K. 3-23-79 D.W. - P.N.  
SEE ATTACHED PAGE ALSO 4-4-91

CERTIFIED CORRECT:

*Anthony B. Kiedrowski*  
Registered Land Surveyor

DATE: 11/12/76

TIE SKETCH

(Show at least four ties)

