

04 SECTION 20 TOWN 07 RANGE

ADAMS COUNTY

COUNTY CORNER NO: 07
ROMPORTOL ID: 42007049000

PUBLIC LAND SURVEY MONUMENT RECORD

TYPE OF MONUMENT: 1" OD IRON PIPE (NO CAP)
ADAMS COUNTY COORDINATES, NAD 83 (2007)

N. 320950.989

E. 572606.744

ELEVATION: _____ DATUM _____

FIELD WORK DATE: 2/27/2017

BASIS FOR MONUMENT LOCATION

1976 - PLS 878 SET A 1" OD IRON PIPE WITH ALUMINUM HIGHWAY CAP ON A STRAIGHT LINE BETWEEN THE S1/4 AND SW CORNERS OF 34-21-7 AT A DISTANCE WEST OF THE S1/4 OF SECTION 34 AS CALLED IN THE ORIGINAL NOTES. CTH W BENDS JUST SOUTH OF STH 73, AND DOES NOT APPEAR TO RUN ON THE SECTION LINE AT THIS POINT.

1991 - L.L ALLISON FOUND THE 1" IRON PIPE MISSING CAP, SET 4 ALUMINUM CAPED BERNTSEN MONUMENTS AS TIES WITH MARKERS.

2017 - PLS 2994 FOUND EXISTING 1" OD IRON PIPE 8 INCHES BELOW THE ROAD, 4 EXISTING TIES, THE 1" IRON PIPE AGREES WITH THE TIES AND ACCEPTED THE 1" OD IRON PIPE. REMEASURED TO THE TIES. AND SET ONE ADDITIONAL.

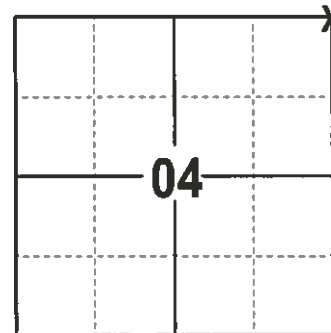

LOCATION
(INDICATE CORNER BY "X")

SEAL:

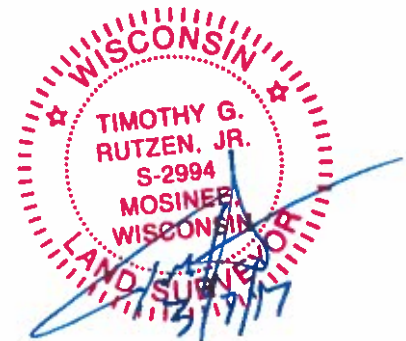

DATA SHOWN HERE ON THIS TIE SHEET IS CORRECT AND COMPLETE TO THE BEST OF MY KNOWLEDGE AND BELIEF.

PROFESSIONAL LAND SURVEYOR

DATE 3/7/17

- TIE SKETCH -

NOTE: THE CORNER FALLS 84'± EAST OF THE CENTERLINE OF CTH W.

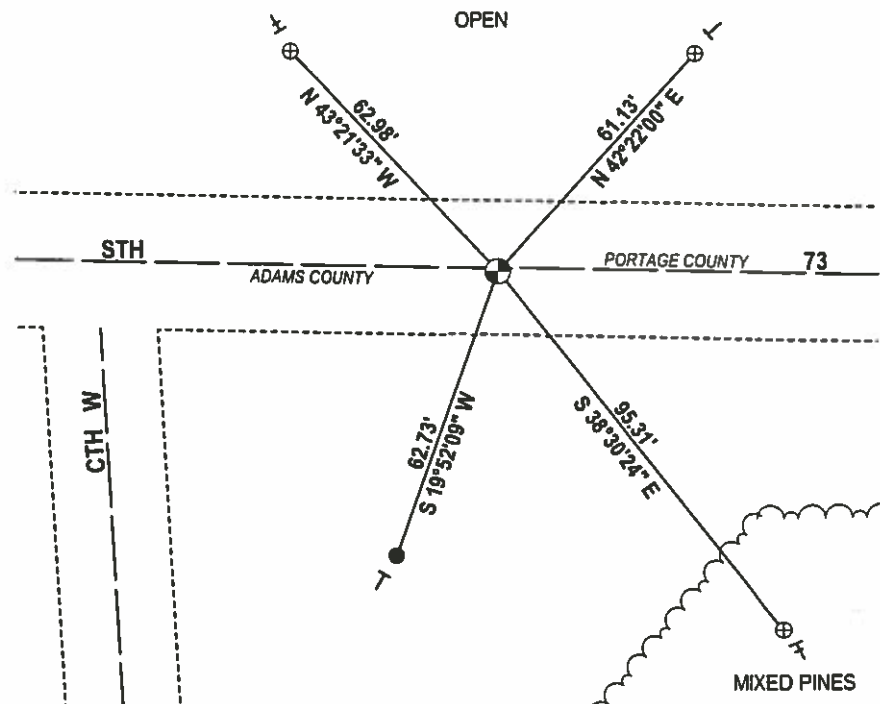
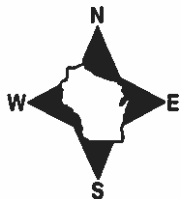

- 3/4" x 18" IRON REBAR SET, 1.50#/FT
- ⊕ ALUMINUM CAPPED BERNTSEN FOUND
- ⊙ 1" OD IRON PIPE FOUND
- ⊖ VINYL "T" POST
- ⊕ EXISTING STEEL POST

ADAMS COUNTY

Survey Monument Record

TYPE OF MONUMENT: Aluminum highway disc

STATE PLANE COORDINATES: N _____
E _____

ELEVATION — M.S.L. DATUM: _____

THETA ANGLE: _____

FIELD BOOK: 45 PAGE 27

CORNER NO. 1075 ⁽⁷⁾
SECTION 4
TOWN 20
RANGE 7

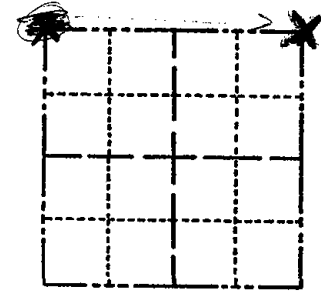

LOCATION
(Indicated by 'X')

SEAL:



BASIS FOR MONUMENT LOCATION

(Use reverse side if necessary)

Show info such as: History of corner, with reference to Vol. and pg, dates, surveyor; exact description of monument replaced; if location computed, by taped or EDM traverse; landowner remarks, etc.

Set on a line between the S $\frac{1}{4}$ and SW corners of section 34-21-7 and at a distance west of the S $\frac{1}{4}$ corner of 34 as called for in the original notes.

CTH 'W' bends just south of Hwy 73, and does not appear to run on the section line at this point.

No evidence of the corner found.

Ok 4-30-84 SS-DK

Ties & Mon. O.K. 3-23-79 D.W. R.N.
SEE ATTACHED PAGE ALSO 4-4-91

CERTIFIED CORRECT:

Anthony B. Kiedrowski
Registered Land Surveyor

DATE: 11/12/76

TIE SKETCH

(Show at least four ties)

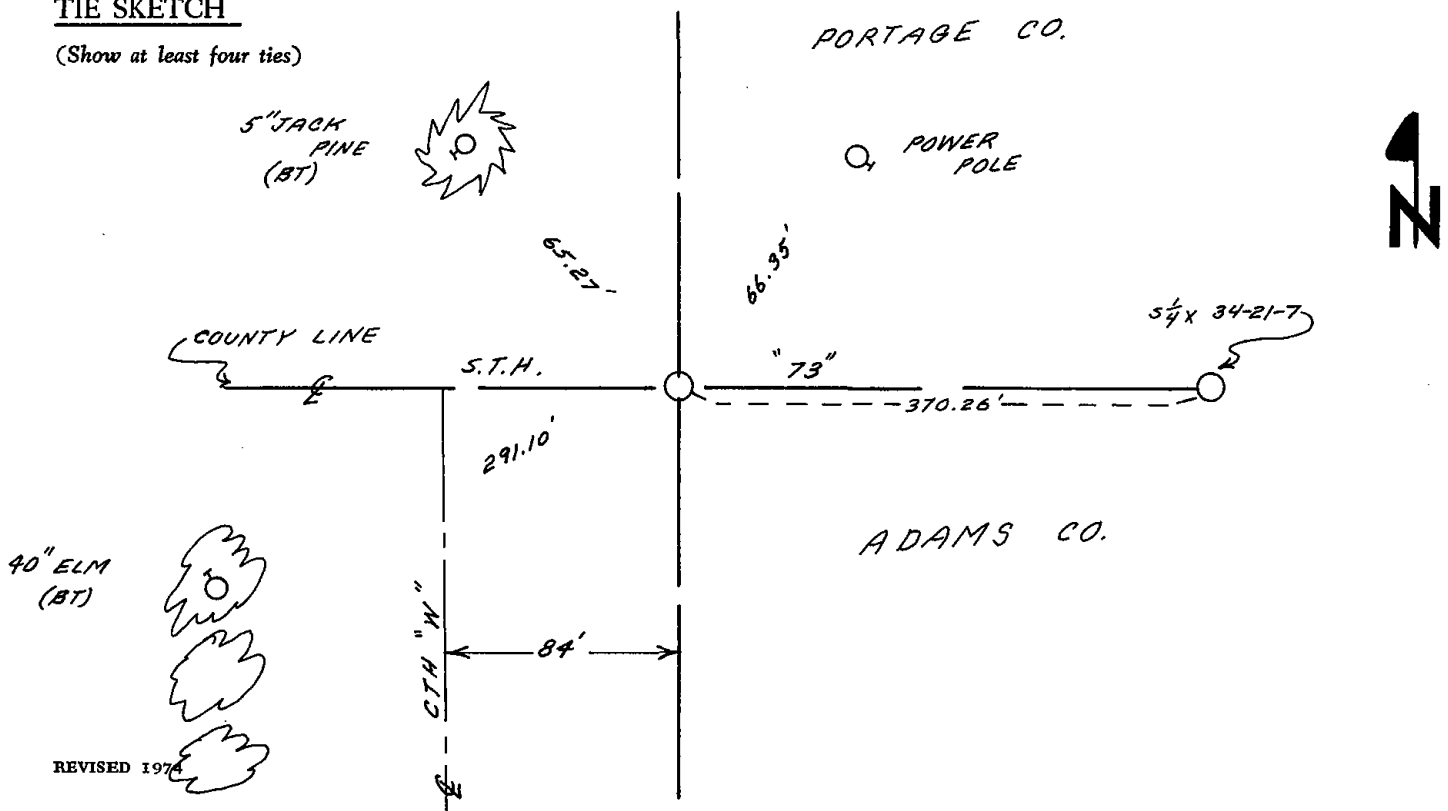

REVISED 1974

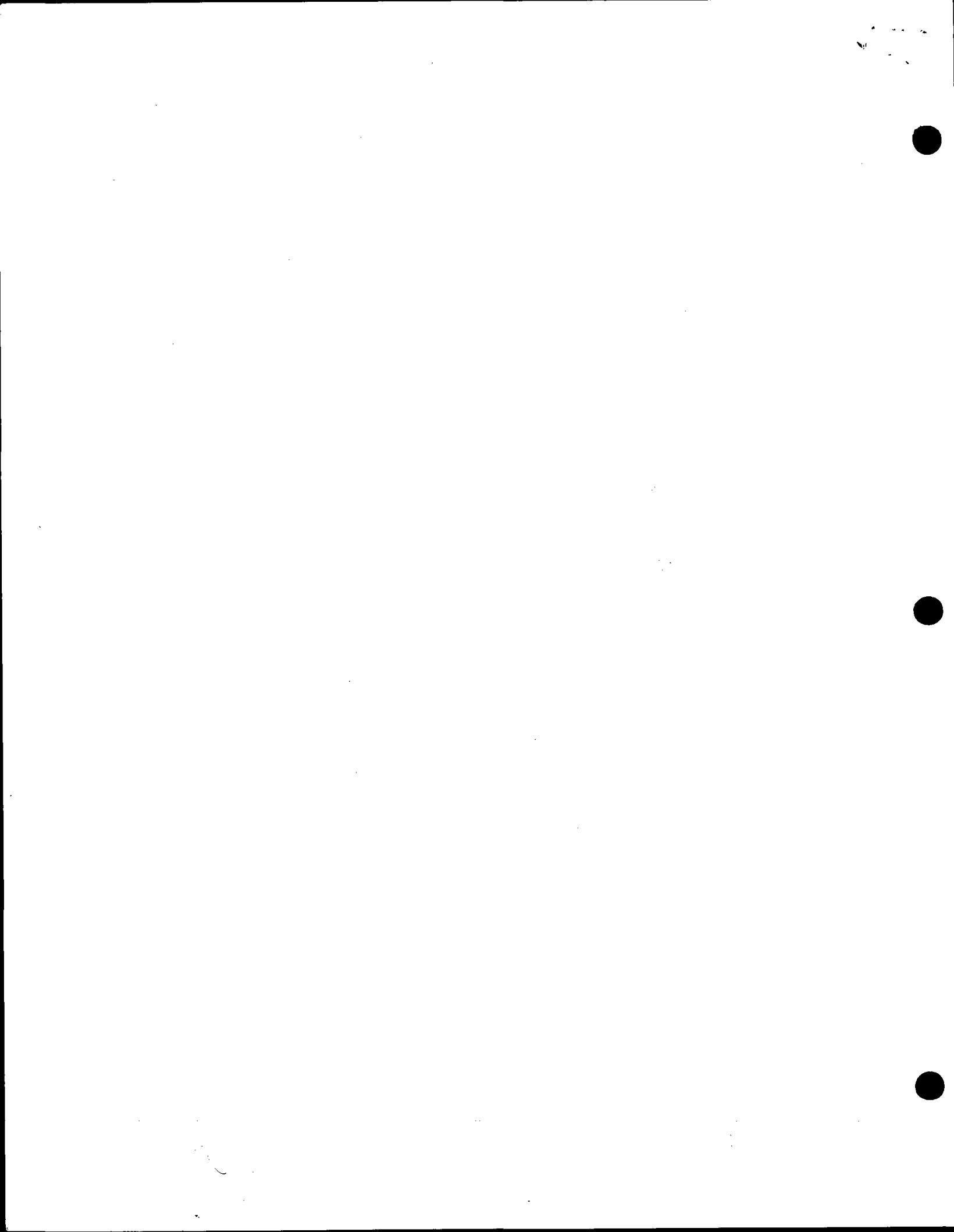

7

| | | | | |
|-----------------------------------|---------------|--|---------------|------|
| District | Project I. D. | Located by | | |
| A | 6321-02-71 | L.L. Allison | | |
| Corner | Township | Range (E,W) | County | |
| NE 4 SECTION | 20 N | 7 E | Adams | |
| Wisconsin Coordinates | East (X) | North (Y) | Elevation (Z) | Zone |
| CORNER | | | | |
| Control Station Name | East (X) | North (Y) | Elevation (Z) | Zone |
| | | | | |
| Horizontal — NORTH AMERICAN, 1927 | | CONTROL DATUM | | |
| | | Vertical — MEAN SEA LEVEL, 1929 ADJUSTMENT | | |
| Horizontal — _____ Order | | SURVEY CONTROL | | |
| | | Vertical — _____ Order | | |

SKETCH

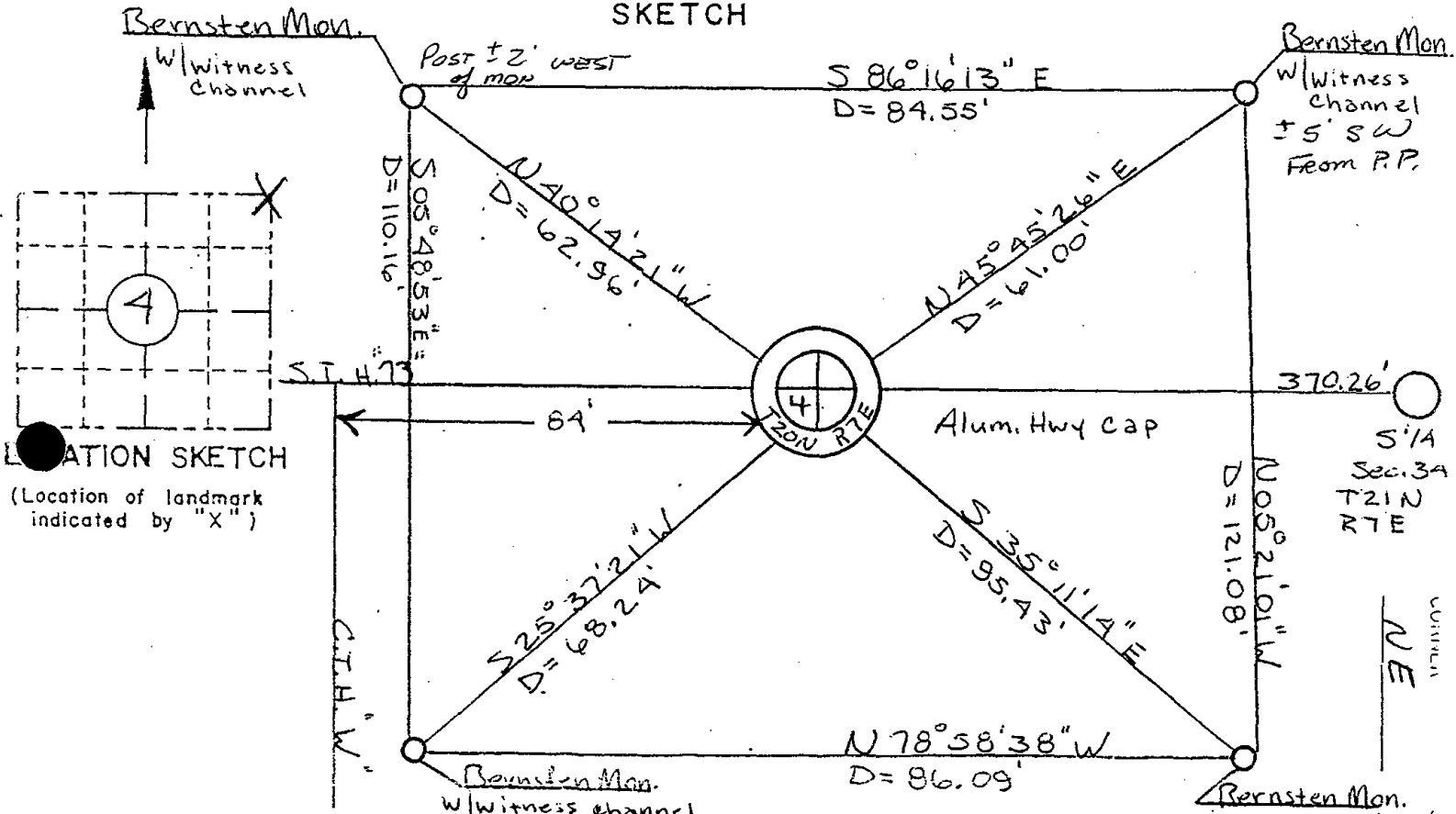

LOCATION SKETCH
(Location of landmark indicated by "X")

I hereby certify that on the 4th day of April 1991, that I did locate the above corner which was evidenced by Alum. Highway Cap; I further certify that to perpetuate the location of such corner I did, at the exact location hereof, place a permanent marker consisting of _____

_____ ; I further certify that I did establish 4 references or witness monuments consisting Bernsten Monument w/witness channels located as shown above:

ALL OK 3-28-94 JG-GR
OK 2-22-99-JG
WITNESSES GR 12-10-04 SS
" " 07-07-09

SEAL

| | | |
|------------------------------------|------------------|-------|
| Signature Registered Land Surveyor | Registration No. | Title |
| | S- | |

SECTION 4 T21N R7E

