

03 SECTION 20 TOWN 07 RANGE

ADAMS COUNTY

COUNTY CORNER NO: 08
ROMPORTOL ID: 42007039020

PUBLIC LAND SURVEY MONUMENT RECORD

TYPE OF MONUMENT: SURVEY NAIL (SET FROM TIES)
ADAMS COUNTY COORDINATES, NAD 83 (2007)

N. 320903.943

E. 575262.098

ELEVATION: _____ DATUM _____

FIELD WORK DATE: 2/27/2017

BASIS FOR MONUMENT LOCATION

1982 - PLS 878 FOUND NO EVIDENCE OF THIS CORNER EVER BEING SET. A HARRISON WAS SET AT AN EQUIDISTANCE BETWEEN THE NE AND NW OF SECTION 3, AND ON A LINE BETWEEN THE SE AND S1/4 CORNERS OF 34-21-7.

1991 - L.L ALLISON FOUND THE 1" IRON PIPE MISSING CAP, SET 4 ALUMINUM CAPED BERNTSEN MONUMENTS AS TIES WITH MARKERS.

2017 - PLS 2994 FOUND NO EVIDENCE OF THE HARRISON IN THE ROADWAY OF STH 73. FOUND 4 EXISTING TIES AND A PROPERTY IRON. USED TIES TO RESET THE CORNER WITH A SURVEY NAIL AND CHECKED TO FOUND PROPERTY IRON. REMEASURED TIES AND FOUND PROPERTY IRON.

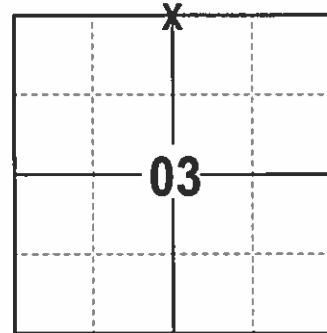

LOCATION
(INDICATE CORNER BY "X")

SEAL:

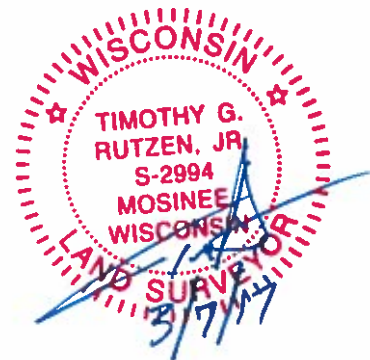

DATA SHOWN HERE ON THIS TIE SHEET IS CORRECT AND COMPLETE TO THE BEST OF MY KNOWLEDGE AND BELIEF.

PROFESSIONAL LAND SURVEYOR

DATE 3/7/17

TIE SKETCH

NOTE: THE CORNER FALLS 1½ SOUTH OF THE CENTERLINE OF STH 73. AND 325½ WEST OF CTH F CENTERLINE

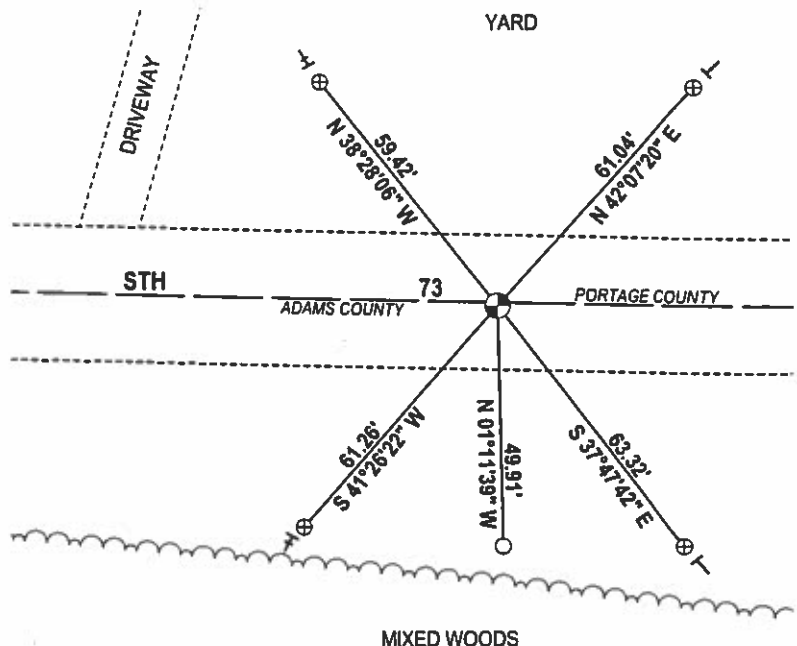
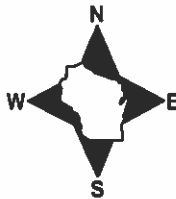

- 1 1/4" OD IRON PIPE FOUND
- ⊕ ALUMINUM CAPED BERNTSEN FOUND
- 1" OD IRON PIPE FOUND
- VINYL "T" POST
- + EXISTING STEEL POST

Government Land Corner Certificate

ADAMS County
 TYPE OF MONUMENT: HARRISON
 STATE PLANE COORDINATES: N _____
 E _____
 ELEVATION — M.S.L. DATUM: _____
 THETA ANGLE: _____
 FIELD BOOK: 88 PAGE 128
 DRAWN BY: S.J.H.

CORNER NO. 8
 SECTION 3
 TOWN 20
 RANGE 7

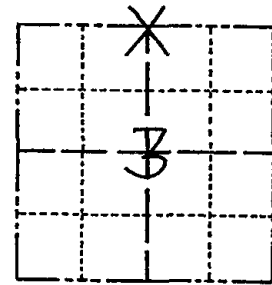

LOCATION
(Indicated by 'X')

BASIS FOR MONUMENT LOCATION

Show info such as: History of corner, with reference to Vol. and pg., dates, surveyor; exact description of monument replaced; if location computed, by taped or EDM traverse; landowner remarks, etc. (Use reverse side if necessary)

No evidence of this corner having ever been set. Set corner equidistant between the NE corner of Section 3 and the NW corner of Section 3, and on line between the SE corner of 34-21-7 and the S $\frac{1}{4}$ corner of 34-21-7.

Ok 5-2-84 SS-DK

SEE ATTACHED PAGE ALSO 4-4-91

SEAL:



DATA SHOWN HERE ON
CERTIFIED CORRECT:

Anthony B. Kiedrowski
Registered Land Surveyor

DATE: 5-25-82

TIE SKETCH

Show at least four ties, also fence lines, roads, topo, size and type of witness trees and if off road - best way to arrive at corner.

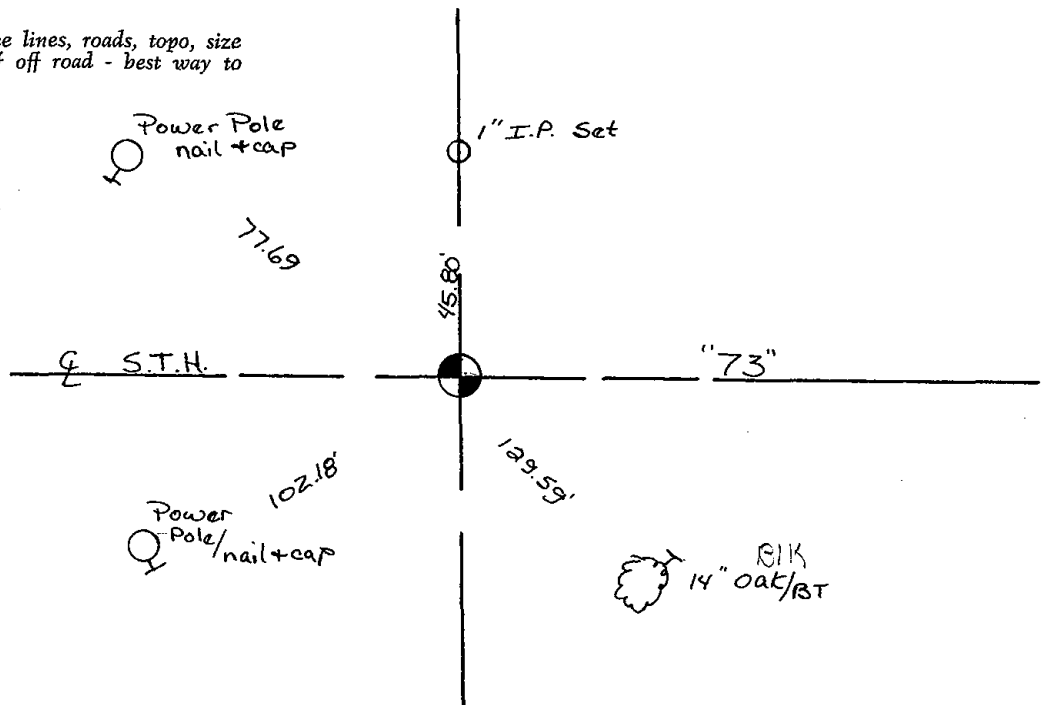

RECORD AND CERTIFICATION OF U.S. PUBLIC LAND SURVEY CONTROL STATION

E-D-716-72

8

District <u>4</u>	Project I. D. <u>6321-02-71</u>	Located by <u>LLA</u>			
Corner <u>N 1/4</u>	<u>3</u> SECTION	Township <u>20 N</u>	Range (E,W) <u>7 E</u>	County <u>Adams</u>	
Wisconsin Coordinates	East (X)	North (Y)	Elevation (Z)	Zone	
CORNER					
Control Station Name	East (X)	North (Y)	Elevation (Z)	Zone	
Horizontal — <u>NORTH AMERICAN, 1927</u>		CONTROL DATUM		Vertical — <u>MEAN SEA LEVEL, 1929 ADJUSTMENT</u>	
Horizontal — _____ Order _____		SURVEY CONTROL		Vertical — _____ Order _____	

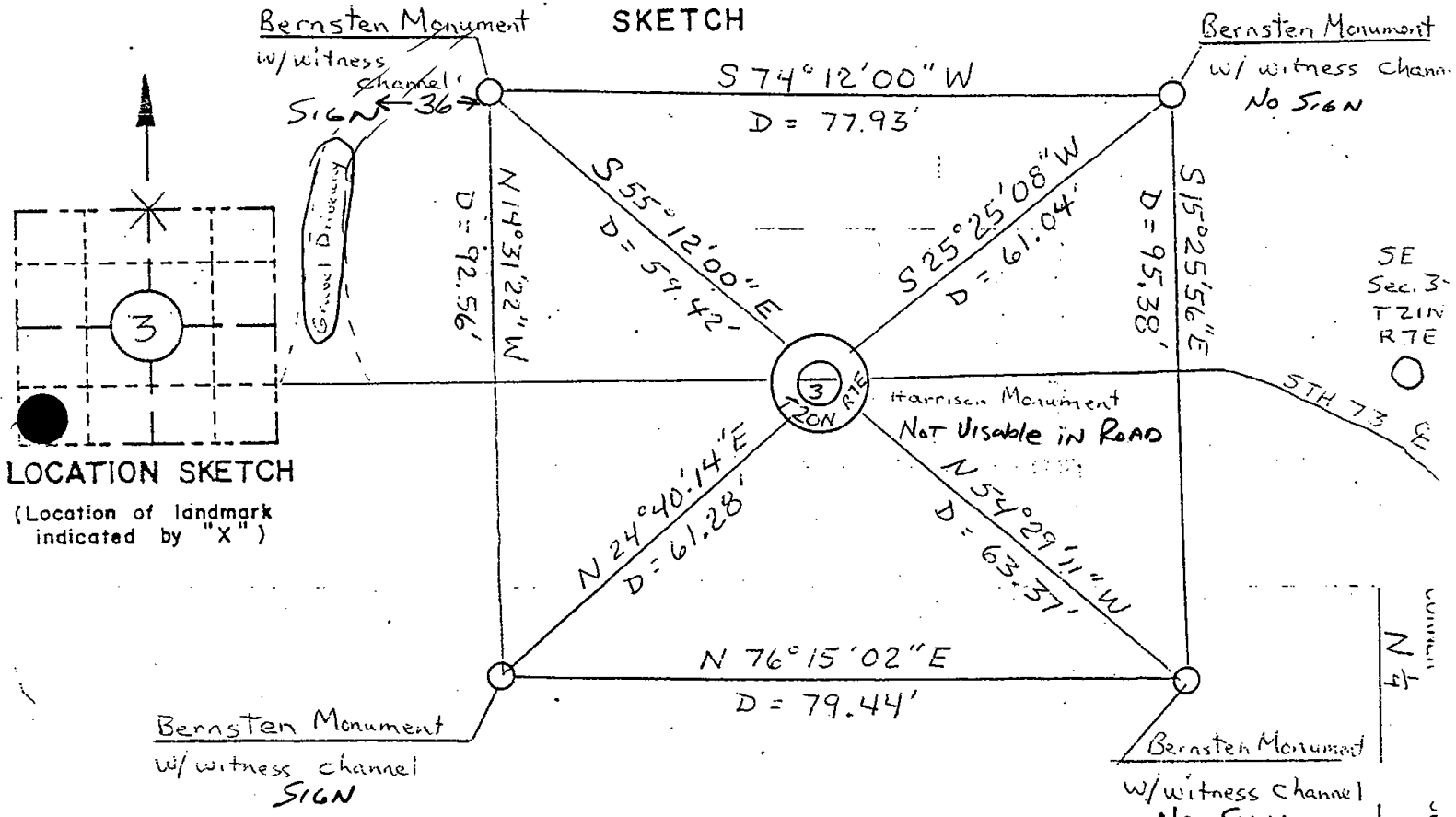

LOCATION SKETCH
(Location of landmark indicated by "X")

I hereby certify that on the 4th day of April 1991, that I did locate the above corner which was evidenced by Harrison Monument; I further certify that to perpetuate the location of such corner I did, at the exact location thereof, place a permanent marker consisting of _____

_____ ; I further certify that I did establish 4 references or witness monuments consisting of 4 Bernsten Monument w/witness markers located as shown above:

ALL OK 3-28-94 JC-GR
OK-2-22-99-JG
All OK 12-22-04 DLA
TIES OK 07-07-09 SS

SEAL

Signature Registered Land Surveyor	Registration No. S-	Title
------------------------------------	---------------------	-------

