

11
SECTION

20
TOWN

07
RANGE

ADAMS COUNTY

COUNTY CORNER NO: 50
ROMPORTOL ID: 42007110020

PUBLIC LAND SURVEY MONUMENT RECORD

TYPE OF MONUMENT: HARRISON
ADAMS COUNTY COORDINATES, NAD 83 (2007)

N. 309000.438

E. 580694.327

ELEVATION- _____ DATUM _____

FIELD WORK DATE: 02/17/2020

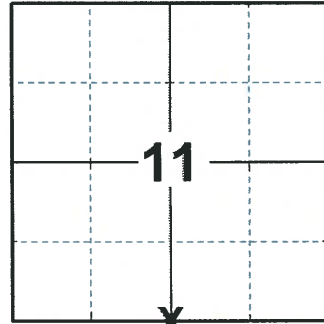

LOCATION

(INDICATE CORNER BY "X")

SEAL:



DATA SHOWN HERE ON THIS TIE SHEET IS CORRECT AND COMPLETE TO THE BEST OF MY KNOWLEDGE AND BELIEF.

PROFESSIONAL LAND SURVEYOR

DATE 3/25/2020

TIE SKETCH

NOTE: THE CORNER LANDS 29.3'± NORTH OF CTH 'D' CENTERLINE.

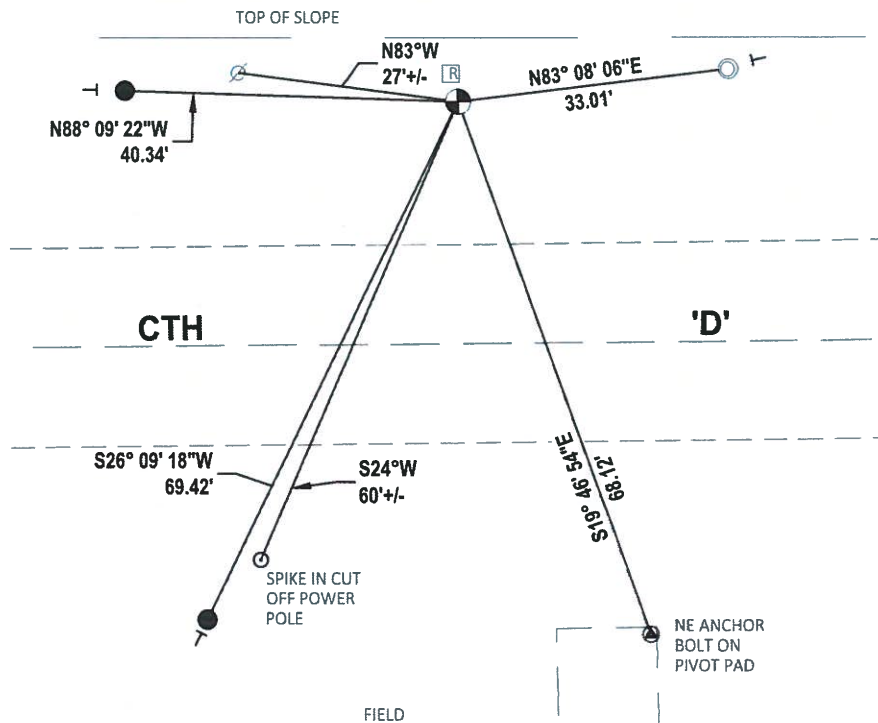
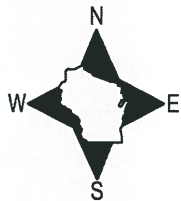

- SET 3/4" x 18" IRON REBAR, 1.50#/FT
- FOUND 1-1/4" O.D. IRON PIPE
- ⊙ FOUND HARRISON MONUMENT
- ⊘ WITNESS POWER POLE
- └ VINYL "T" POST
- ⊠ RIGHT OF WAY GUARD POST

Government Land Corner Certificate

ADAMS County
 TYPE OF MONUMENT: HARRISON
 STATE PLANE COORDINATES: N _____
 E _____
 ELEVATION — M.S.L. DATUM: _____
 THETA ANGLE: _____
 FIELD BOOK: 88 PAGE 127
 DRAWN BY: ROBERT T. WELCH

CORNER NO. 50
 SECTION 11
 TOWN 20
 RANGE 7

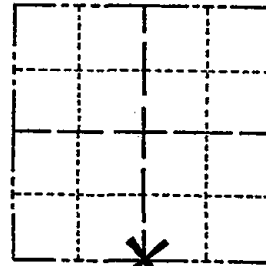

LOCATION
 (Indicated by 'X')

BASIS FOR MONUMENT LOCATION

Show info such as: History of corner, with reference to Vol. and pg., dates, surveyor; exact description of monument replaced; if location computed, by taped or EDM traverse; landowner remarks, etc. (Use reverse side if necessary)

Set corner equidistant and on line between the SW corner of Section 11 and the SE corner of Section 11. No resurveys of record. Searched for bearing trees, none remain. All evidence of this corner destroyed by ditching.

SEAL:



DATA SHOWN HERE ON
 CERTIFIED CORRECT:

Anthony B. Kiedrowski
 Registered Land Surveyor

DATE: 5-25-82

Ok 4-30-84 SS-DK

TIE SKETCH

Show at least four ties, also fence lines, roads, topo, size and type of 'witness trees' and if off road - best way to arrive at corner.

