

22
SECTION

20
TOWN

07
RANGE

ADAMS COUNTY

COUNTY CORNER NO: 78

ROMPORTOL ID: 42007222000

PUBLIC LAND SURVEY MONUMENT RECORD

TYPE OF MONUMENT: 3/4" IRON ROD
ADAMS COUNTY COORDINATES, NAD 83 (2007)

N. 301054.085

E. 578003.903

ELEVATION- DATUM

FIELD WORK DATE: 03/04/2020

BASIS FOR MONUMENT LOCATION

1983 - PLS 1444 THIS CORNER WAS SET EQUIDISTANT AND ON LINE BETWEEN ADJACENT SECTION CORNERS. NO EVIDENCE OF ANY OTHER CORNERS WAS FOUND.

2020 - PLS 2675 FOUND 3/4" IRON ROD FLUSH WITH THE GROUND, 1 TIE, AND 1 WITNESS. THE MONUMENT AGREES WITH THE TIE AND WITNESS. ACCEPTED THE 3/4" IRON ROD AS THE CORNER LOCATION. SET 1 NEW TIE, MEASURED TO 2 FOUND IRON RODS, AND THE EXISTING TIE AND WITNESS.

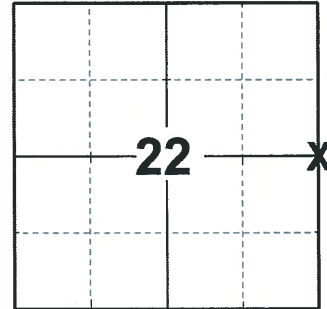

LOCATION

(INDICATE CORNER BY "X")

SEAL:



DATA SHOWN HERE ON THIS TIE SHEET IS CORRECT AND COMPLETE TO THE BEST OF MY KNOWLEDGE AND BELIEF.

PROFESSIONAL LAND SURVEYOR

DATE 3/25/2020

- TIE SKETCH

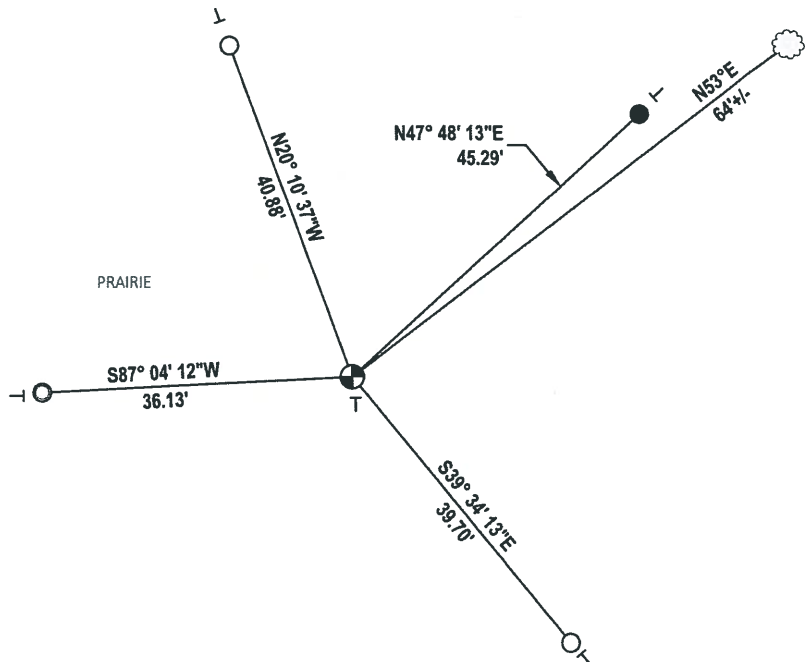

- SET 3/4" x 18" IRON REBAR, 1.50#/FT
- FOUND 3/4" IRON ROD
- FOUND 1-1/4" O.D. IRON PIPE
- FOUND 3/4" IRON ROD MONUMENT
- VINYL "T" POST
- WITNESS TREE

Government Land Corner Certificate

ADAMS County
 TYPE OF MONUMENT: HARRISON
 STATE PLANE COORDINATES: N _____
 E _____
 ELEVATION — M.S.L. DATUM: _____
 THETA ANGLE: _____
 FIELD BOOK: 91 PAGE 69
 DRAWN BY: S.J.H.

CORNER NO. 78
 SECTION 22
 TOWN 20
 RANGE 7

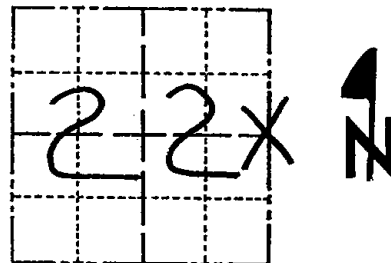

LOCATION
(Indicated by 'X')

BASIS FOR MONUMENT LOCATION

Show info such as: History of corner, with reference to Vol. and pg., dates, surveyor; exact description of monument replaced; if location computed, by taped or EDM traverse; landowner remarks, etc. (Use reverse side if necessary)

This corner was set equidistant and on line between adjacent Section corners. No evidence of any other corners was found.

*DITCH HAS BEEN FILLED -
 NO EVIDENCE OF HARRISON
 2 TIES REMAIN 11-10-04 SS
 SET 3/4" ROD BASED ON SEC. SUM BY
 KEI 4-29-83 MATCHES 1" CAP WEST
 NEW NAIL 16" COTTONWOOD 12-15-04*

SEAL:

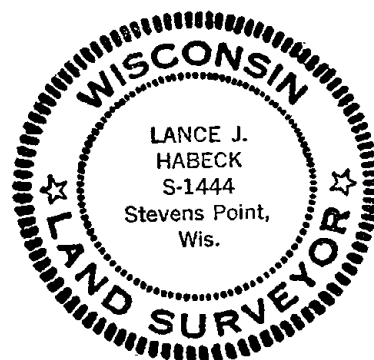

DATA SHOWN HERE ON
 CERTIFIED CORRECT:

Lance J. Habeck
 Registered Land Surveyor

DATE: 4/29/83

TIE SKETCH

Show at least four ties, also fence lines, roads, topo, size and type of witness trees and if off road - best way to arrive at corner.

