

23  
SECTION

20  
TOWN

07  
RANGE

# ADAMS COUNTY

COUNTY CORNER NO: 79

ROMPORTOL ID: 42007232000

## PUBLIC LAND SURVEY MONUMENT RECORD

TYPE OF MONUMENT: SURVEY NAIL

ADAMS COUNTY COORDINATES, NAD 83 (2007)

N. 301141.174

E. 583326.744

ELEVATION- - - - - DATUM - - - - -

FIELD WORK DATE: 02/25/2020

### BASIS FOR MONUMENT LOCATION

1978 - PLS 1118 DUG 6'X6'X4' AREA, FOUND NO EVIDENCE OF MONUMENTATION. SET HARRISON MONUMENT ON STRAIGHT LINE AND MIDWAY BETWEEN NO CORNER AND SW CORNER OF SECTION 24.

2013 - PLS 1478 FOUND HARRISON IN PLACE 8-16-13 AND REMOVED BECAUSE OF ROAD CONSTRUCTION AND SET IRON RODS FOR NEW TIES. SET MAG NAIL IN PLACE OF HARRISON ON 10-25-13 AFTER ROAD CONSTRUCTION WAS COMPLETED.

2020 - PLS 2675 FOUND SURVEY NAIL IN THE ROAD SURFACE AND 4 TIES. THE MONUMENT AGREES WITH ALL 4 TIES. ACCEPTED THE SURVEY NAIL AS THE CORNER LOCATION. MEASURED TO THE EXISTING TIES AND A FOUND PROPERTY IRON.

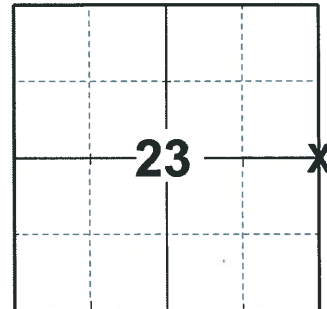

### LOCATION

(INDICATE CORNER BY "X")

SEAL:



DATA SHOWN HERE ON THIS TIE SHEET IS CORRECT AND COMPLETE TO THE BEST OF MY KNOWLEDGE AND BELIEF.

PROFESSIONAL LAND SURVEYOR

DATE 3/25/2020

### - TIE SKETCH

NOTE: THE CORNER LANDS 0.8± WEST OF CTH 'G' CENTERLINE

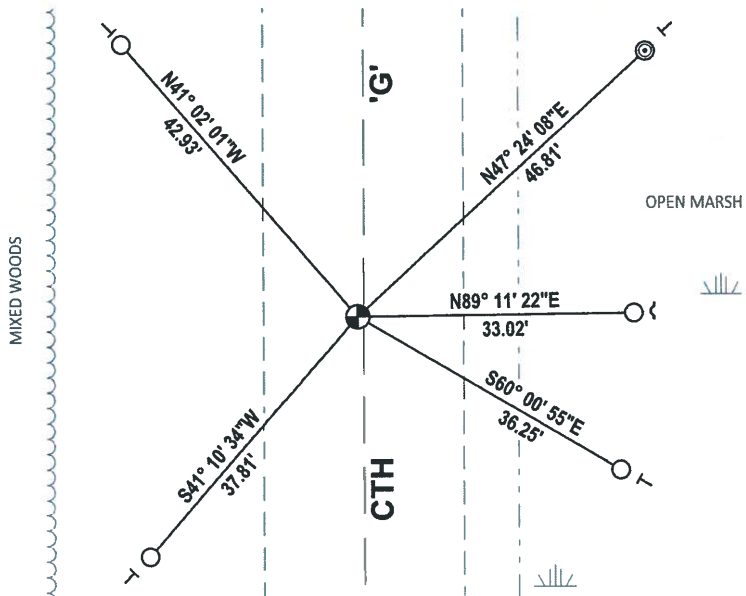
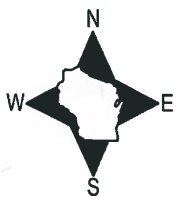

- SET 3/4" x 18" IRON REBAR, 1.50#/FT
- FOUND 3/4" IRON ROD
- ⊙ FOUND 2-3/8" O.D. IRON PIPE
- ⊕ FOUND SURVEY NAIL MONUMENT
- ✓ STEEL FENCE POST
- ┌ VINYL "T" POST

