

## PUBLIC LAND SURVEY MONUMENT RECORD

TYPE OF MONUMENT: HARRISON  
 ADAMS COUNTY COORDINATES, NAD 83 (2007)

N. 301229.182

E. 588616.698

ELEVATION- --- DATUM ---

FIELD WORK DATE: 12/22/2016

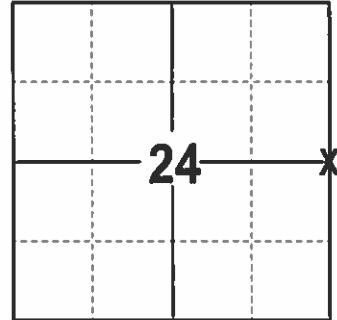

**LOCATION**  
 (INDICATE CORNER BY "X")

SEAL:



DATA SHOWN HERE ON THIS TIE SHEET IS CORRECT AND COMPLETE TO THE BEST OF MY KNOWLEDGE AND BELIEF.

PROFESSIONAL LAND SURVEYOR

DATE 2/9/17

### TIE SKETCH

NOTE: THE CORNER FALLS 7± WEST OF THE CENTERLINE OF 1ST AVE AND 1.5± NORTH OF APACHE AVE.

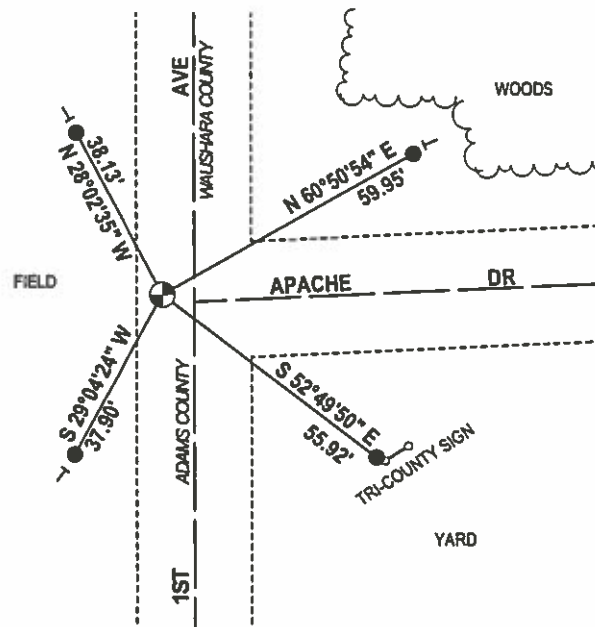
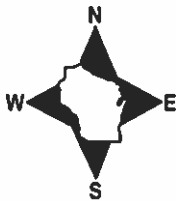

- 3/4" X 18" IRON REBAR SET, 1.50#/FT
- ⊙ HARRISON FOUND
- VINYL "T" POST

# Government Land Corner Certificate

Adams County  
 TYPE OF MONUMENT: Harrison  
 STATE PLANE COORDINATES: N \_\_\_\_\_  
 E \_\_\_\_\_  
 ELEVATION — M.S.L. DATUM: \_\_\_\_\_  
 THETA ANGLE: \_\_\_\_\_  
 FIELD BOOK: W-4 PAGE 78  
 DRAWN BY: Steve Wack

CORNER NO. 80 <sup>80</sup>  
 SECTION 24  
 TOWN 20  
 RANGE 7

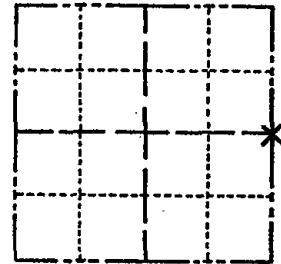

LOCATION  
(Indicated by 'X')

## BASIS FOR MONUMENT LOCATION

Show info such as: History of corner, with reference to Vol. and pg., dates, surveyor; exact description of monument replaced; if location computed, by taped or EDM traverse; landowner remarks, etc. (Use reverse side if necessary)

We excavated a 10' x 10' x 2' area and found no evidence of monumentation. We set a Harrison Monument on a straight line and midway between the NE and SE corners of Section 24. This fit existing conditions well

Ok 4-30-84 SS-DK

SEAL:



DATA SHOWN HERE ON  
CERTIFIED CORRECT:

Gary E. Schindler  
Registered Land Surveyor

DATE: Aug 15, 1978

## TIE SKETCH

Show at least four ties, also fence lines, roads, topo, size and type of witness trees and if off road - best way to arrive at corner.

SEE WAASH.  
CO. TIE SHEET  
FOR 2 DP

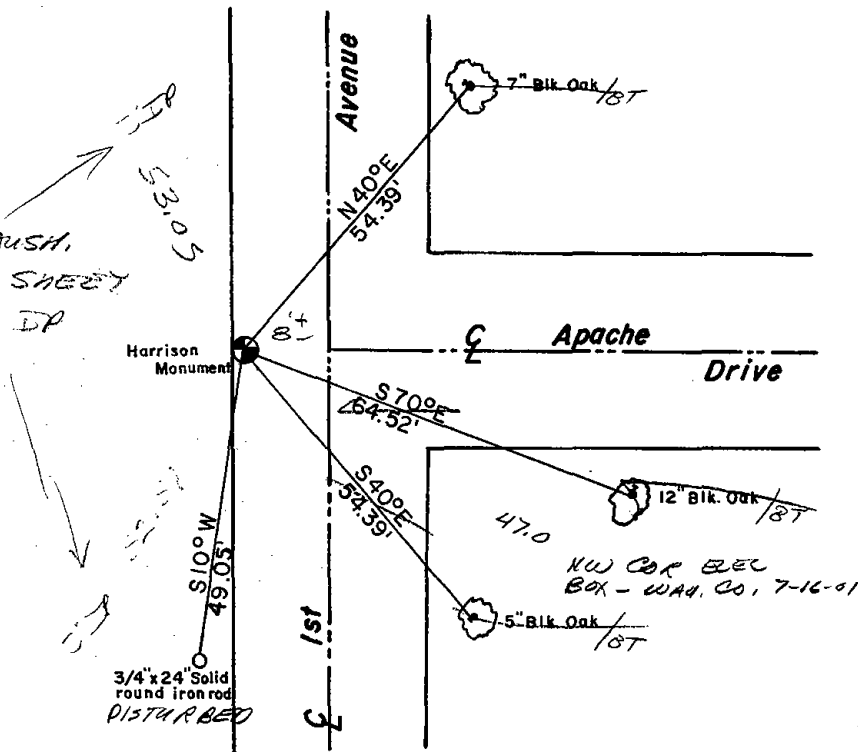

## MAINTENANCE RECORD

Date	Init.	Remarks
APR. 79	RN	OK
2 MARCH 94	CR-SS	OK
2-22-97	JG	OK
7-6-04	SS	OK
8-6-09	SS	OK

# Government Land Corner Certificate

Adams - Waushara County  
 TYPE OF MONUMENT: Hamsey  
 STATE PLANE COORDINATES: N \_\_\_\_\_  
 E \_\_\_\_\_  
 ELEVATION — M.S.L. DATUM: \_\_\_\_\_  
 THETA ANGLE: \_\_\_\_\_  
 FIELD BOOK: 10-4 PAGE 78  
 DRAWN BY: Gary Schindler

CORNER NO. 80  
 SECTION 24  
 TOWN 20  
 RANGE 7

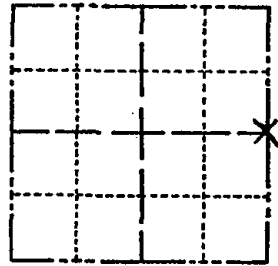

LOCATION  
(Indicated by 'X')

## BASIS FOR MONUMENT LOCATION

Show info such as: History of corner, with reference to Vol. and pg., dates, surveyor; exact description of monument replaced; if location computed, by taped or EDM traverse; landowner remarks, etc. (Use reverse side if necessary)

Excavated 10' x 10' x 2' area found no evidence of monumentation. Set H.M. on a straight line and midway btw NE & SE corners of Sec 24. This fit existing conditions.

SEAL:

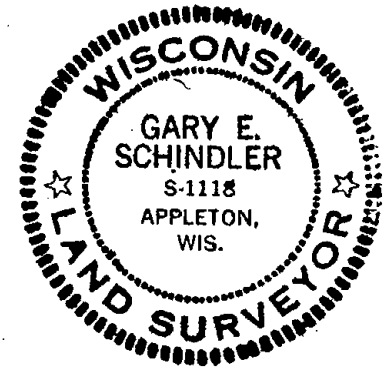

DATA SHOWN HERE ON  
CERTIFIED CORRECT:

Gary E. Schindler  
Registered Land Surveyor

DATE: 7-11-78

## TIE SKETCH

Show at least four ties, also fence lines, roads, topo, size and type of witness trees and if off road - best way to arrive at corner.

*Handwritten notes:*  
 SEE  
 10-4  
 3-12-78



NOTE: MONUMENT  
 2' S/O & Apache Dr  
 2' E/O W/edge 2  
 road surface 1st Ave

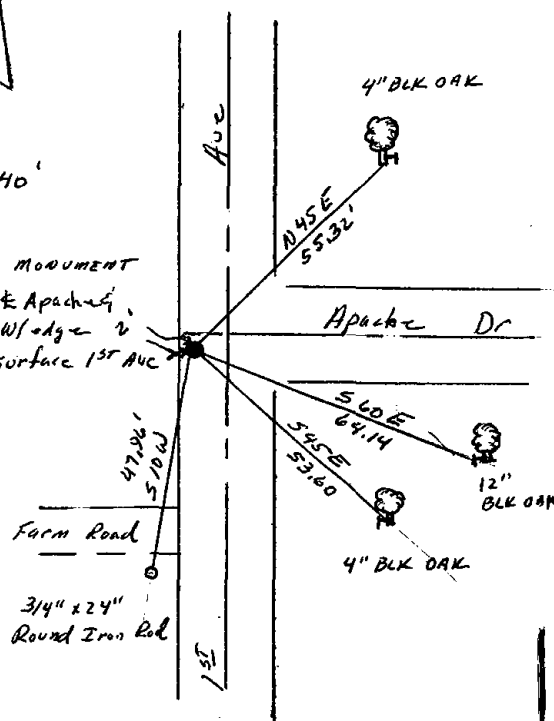

## MAINTENANCE RECORD

Date	Init.	Remarks

STATE OF WISCONSIN )  
WAUSHARA COUNTY ) SS

I, GARY E. Schmalzer, do hereby certify that on the 1/4 day of April, 1992, I found (evidence) (no evidence) of the West 1/4 corner of Sec. 19, T. 20 N., R. 8 E., Fourth Principal Meridian, and I re-established said corner according to the Wisconsin Statutes as shown and described hereon.

Dated this 23<sup>rd</sup> day of October, 1991

[Signature]  
Waushara County Surveyor

Procedure:  
Set ties as indicated.



WAUSHARA COUNTY  
CERTIFIED LAND CORNER

Description of corner evidence found:

Found Harrison and ties as set by Douglas D. Palmer dated July 13<sup>th</sup>, 1978.

Witnesses to corner location:

David Estinger

Al Knight

No. 74

Section 19

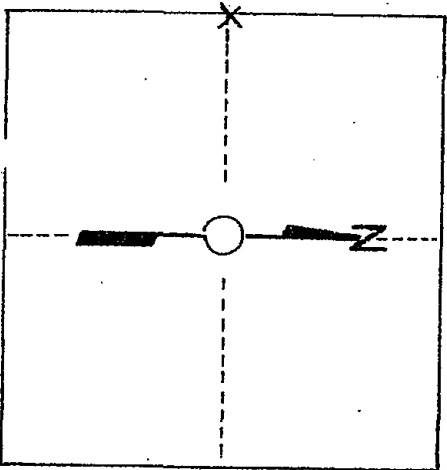
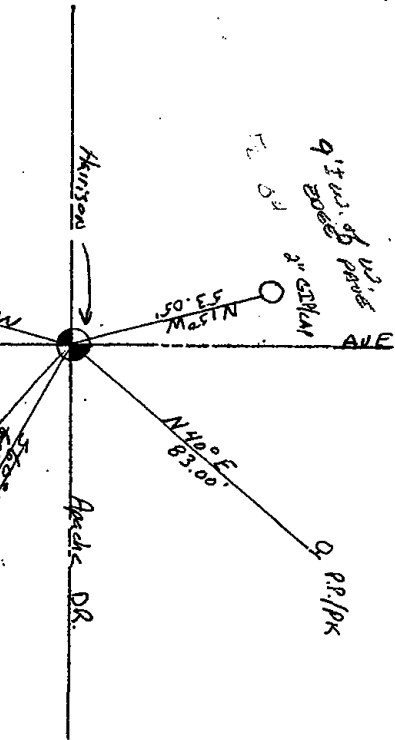

T. 20 N. R. 8 E.  
WISCONSIN

Approved By: \_\_\_\_\_

FO. DISTURBED  
1/2\"/>

NEW CAR  
ELECT. BOX  
07.16.01