

21
SECTION

20
TOWN

07
RANGE

ADAMS COUNTY

COUNTY CORNER NO: 87

ROMPORTOL ID: 42007210000

PUBLIC LAND SURVEY MONUMENT RECORD

TYPE OF MONUMENT: SURVEY NAIL
ADAMS COUNTY COORDINATES, NAD 83 (2007)

N. 298433.367

E. 572653.079

ELEVATION- DATUM

FIELD WORK DATE: 02/25/2020

BASIS FOR MONUMENT LOCATION

1976 - PLS 1103 RAN EDM/T2 TRAVERSE AROUND SECTIONS 28 AND 29 TO DETERMINE SEARCH AREAS FOR INVESTIGATION. ALSO TRAVERSE OF PORTIONS OF ADJACENT SECTIONS TO AID IN THIS INVESTIGATION. EXCAVATION YIELDED NO EVIDENCE OF THE ORIGINAL CORNER OR ANY REMONUMENTATION. SET HARRISON AFTER A THROUGH ANALYSIS OF THE OCCUPATION FOR AT LEAST 1 MILE IN EACH DIRECTION.

2020 - PLS 2675 FOUND SURVEY NAIL IN THE ROAD SURFACE AND DID NOT RECOVER ANY TIES OR WITNESSES. ACCEPTED THE SURVEY NAIL AS THE BEST EVIDENCE OF THE CORNER LOCATION. SET 3 NEW TIES AND MEASURED TO A FOUND IRON ROD.



LOCATION

(INDICATE CORNER BY "X")

SEAL:

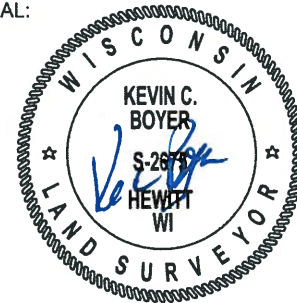

DATA SHOWN HERE ON THIS TIE SHEET IS CORRECT AND COMPLETE TO THE BEST OF MY KNOWLEDGE AND BELIEF.

PROFESSIONAL LAND SURVEYOR

DATE 3/25/2020

- TIE SKETCH

NOTE: THE CORNER LANDS 4± WEST OF CTH 'W' CENTERLINE

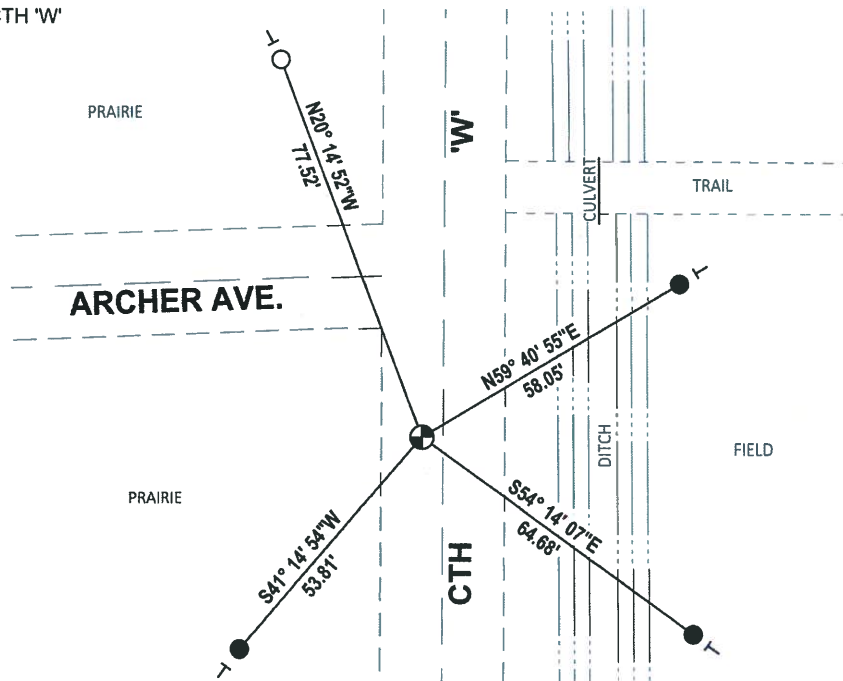
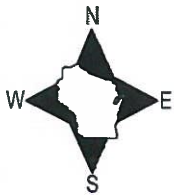

- SET 3/4" x 18" IRON REBAR, 1.50#/FT
- FOUND 3/4" IRON ROD
- ⊕ FOUND SURVEY NAIL MONUMENT
- | VINYL "T" POST

Government Land Corner Certificate

Adams County
 TYPE OF MONUMENT: HARRISON
 STATE PLANE COORDINATES: N _____
 E _____
 ELEVATION — M.S.L. DATUM: _____
 THETA ANGLE: _____
 FIELD BOOK: 38 PAGE 38
 DRAWN BY: G. RHINEHART

CORNER NO. 87
 SECTION 28
 TOWN 20
 RANGE 7

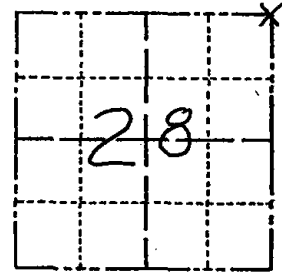

LOCATION
(Indicated by 'X')

BASIS FOR MONUMENT LOCATION

Show info such as: History of corner, with reference to Vol. and pg., dates, surveyor; exact description of monument replaced; if location computed, by taped or EDM traverse; landowner remarks, etc. (Use reverse side if necessary)

Ran EDM/T2 traverse around Sections 28 and 29 to determine search areas for investigation. Also traverse to portions of adjacent sections to aid in this investigation.

Excavation yielded no evidence of the original corner or any remonumentation. Set corner after a thorough analysis of the occupation for at least 1 mile in each direction (North, South, East and West)

Set harrison 11-4-76.

SEAL:



DATA SHOWN HERE ON
CERTIFIED CORRECT:

Dale C Hagen
Registered Land Surveyor

DATE: 5-31-77

TIE SKETCH

Show at least four ties, also fence lines, roads, topo, size and type of witness trees' and if off road - best way to arrive at corner.

NOTE

Ties in trees to nail in disc.

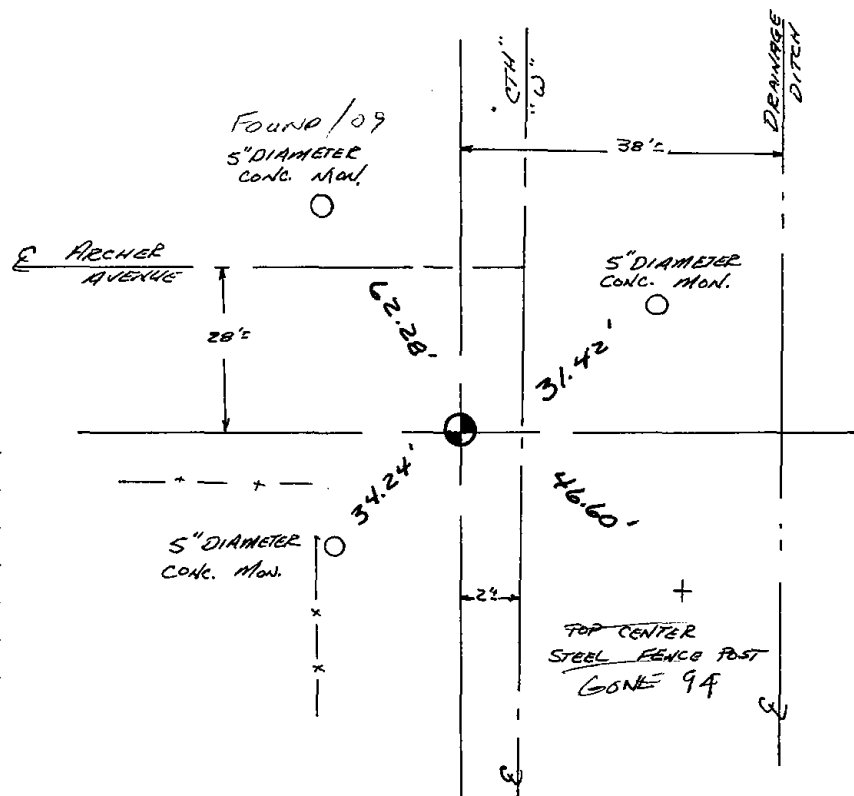

MAINTENANCE RECORD

Date	Init.	Remarks
3-23-79	RN-DW	OK
4-15-99	JGSS	1-GONE
2-19-99	JG	OK
10-07-09		FO ONLY CONC NW