

23
SECTION

20
TOWN

07
RANGE

ADAMS COUNTY

COUNTY CORNER NO: 91

ROMPORTOL ID: 42007230000

PUBLIC LAND SURVEY MONUMENT RECORD

TYPE OF MONUMENT: SURVEY NAIL

ADAMS COUNTY COORDINATES, NAD 83 (2007)

N. 298521.159

E. 583319.819

ELEVATION- DATUM

FIELD WORK DATE: 02/25/2020

BASIS FOR MONUMENT LOCATION

1978 - PLS 1118 FOUND LARGE CULVERT ACROSS ROAD. DECIDED IT WASN'T FEASIBLE TO DIG. USED BEARING BETWEEN SW CORNER OF SECTION 25 AND W1/4 CORNER OF SECTION 25 AND EXTENDED IT NORTH. LOCATION FIT EXISTING CONDITIONS WELL, AND EARLIER COUNTY SURVEYOR'S RECORDS TO WEST.

2015 - PLS 1478 NO MONUMENT FOUND AND ONLY ONE TIE LEFT. USED SECTION SUMMARY BY MCMAHON ASSOCIATES TO ESTABLISH CORNER.

2020 - PLS 2675 FOUND NO EVIDENCE OF A MONUMENT AND FOUND 3 OF THE TIES. SET A SURVEY NAIL PER THE TIES. SET 1 NEW TIE AND MEASURED TO THE EXISTING TIES.

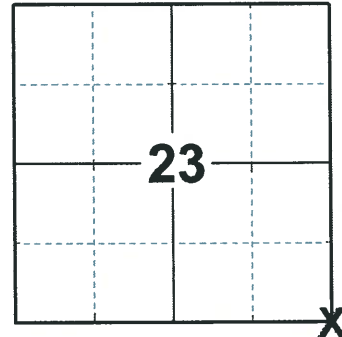

LOCATION
(INDICATE CORNER BY "X")

SEAL:



DATA SHOWN HERE ON THIS TIE SHEET IS CORRECT AND COMPLETE TO THE BEST OF MY KNOWLEDGE AND BELIEF.

PROFESSIONAL LAND SURVEYOR

DATE 3/25/2020

- TIE SKETCH

NOTE: THE CORNER LANDS 1± EAST OF CTH 'G' CENTERLINE

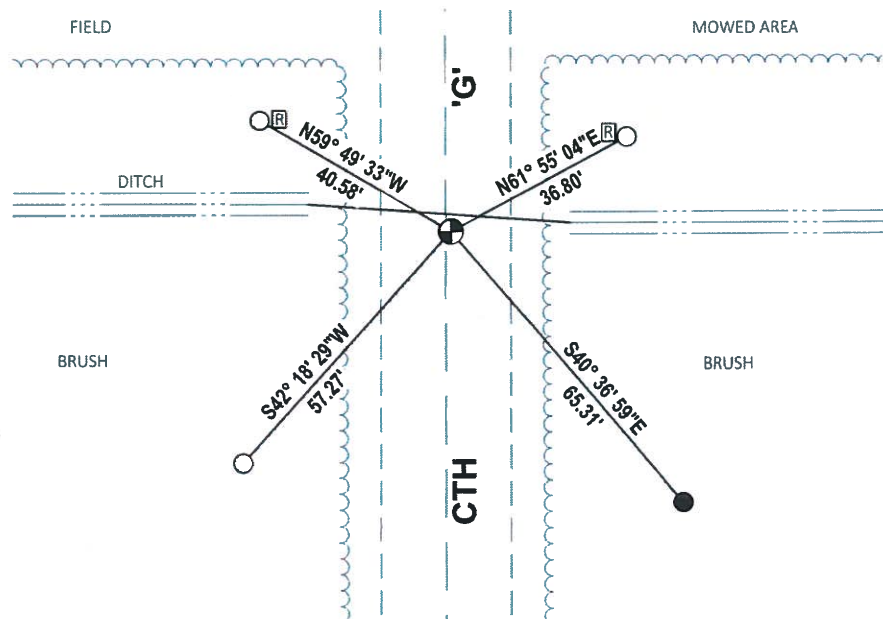
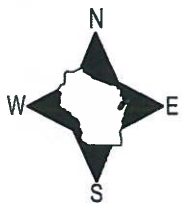

- SET 3/4" x 18" IRON REBAR, 1.50#/FT
- FOUND 3/4" IRON ROD
- ⊙ SET SURVEY NAIL MONUMENT
- Ⓜ RIGHT OF WAY GUARD POST

