

25 SECTION 20 TOWN 07 RANGE

ADAMS COUNTY

COUNTY CORNER NO: 100

ROMPORTOL ID: 42007252000

PUBLIC LAND SURVEY MONUMENT RECORD

TYPE OF MONUMENT: HARRISON
 ADAMS COUNTY COORDINATES, NAD 83 (2007)

N. 295946.279

E. 588608.882

ELEVATION- _____ DATUM _____

FIELD WORK DATE: 12/27/2016

BASIS FOR MONUMENT LOCATION

1978 - PLS 1118 WAUSHARA COUNTY SURVEYORS EXCAVATED AND FOUND NO EVIDENCE OF MONUMENTATION. SET A HARRISON ON A STRAIGHT LINE AND MIDWAY BETWEEN THE NE AND SE CORNERS OF SECTION 25.

2017 - PLS 2994 FOUND A HARRISON 6 INCHES BELOW THE ROAD SURFACE AND 3 EXISTING WITNESSES. THE HARRISON AGREES WITH EXISTING WITNESSES. ACCEPTED HARRISON AND SET 4 NEW TIES.

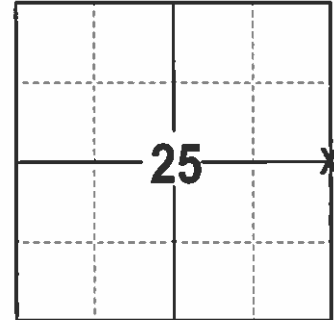

LOCATION
(INDICATE CORNER BY "X")

SEAL:



DATA SHOWN HERE ON THIS TIE SHEET IS CORRECT AND COMPLETE TO THE BEST OF MY KNOWLEDGE AND BELIEF.

PROFESSIONAL LAND SURVEYOR

DATE 3-15-17

- TIE SKETCH

NOTE: THE CORNER FALLS 7½ WEST OF THE CENTERLINE OF 1ST AVE AND 3½ NORTH OF THE CENTERLINE OF ARCHER DR.

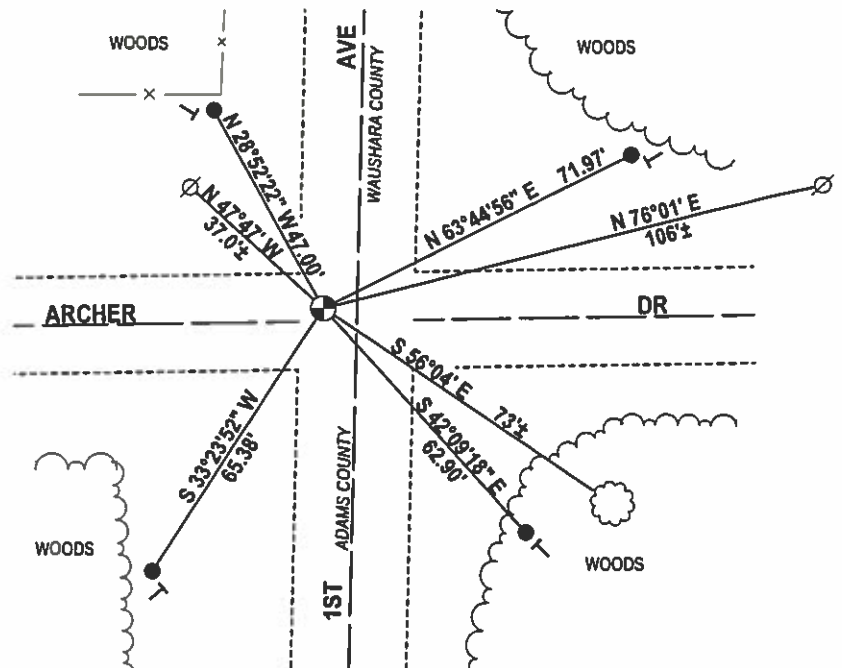
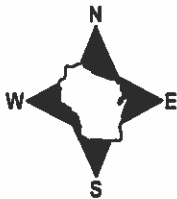

- 3/4" X 18" IRON REBAR SET, 1.50#/FT
- ⊘ NAIL IN POWER POLE FOUND
- ⊕ HARRISON FOUND
- └ VINYL "T" POST
- ☁ WITNESS TREE FOUND

Government Land Corner Certificate

ADAMS County
 TYPE OF MONUMENT: HARRISON
 STATE PLANE COORDINATES: N _____
 E _____
 ELEVATION — M.S.L. DATUM: _____
 THETA ANGLE: _____
 FIELD BOOK: W-6 PAGE 58
 DRAWN BY: Patrick Krier

CORNER NO. 100
 SECTION 25
 TOWN 20
 RANGE 7

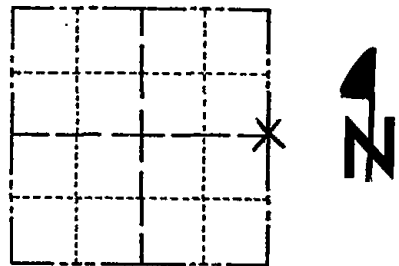

LOCATION
(Indicated by 'X')

BASIS FOR MONUMENT LOCATION

Show info such as: History of corner, with reference to Vol. and pg., dates, surveyor; exact description of monument replaced; if location computed, by taped or EDM traverse; landowner remarks, etc. (Use reverse side if necessary)

We excavated a 14' x 14' x 2' area and found no evidence of monumentation. We set a Harrison Monument on a straight line and midway between the NE and SE corners of Section 25

SEAL:

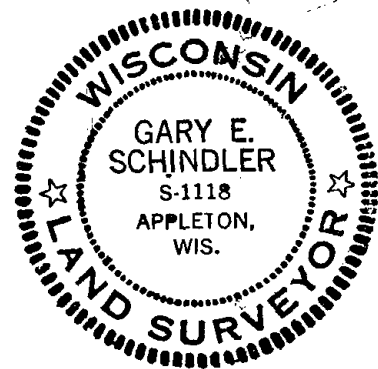

DATA SHOWN HERE ON CERTIFIED CORRECT:

Gary E. Schindler
 Registered Land Surveyor

DATE: 8-15-78

OK 4-30-84 SS-DK

TIE SKETCH

Show at least four ties, also fence lines, roads, topo, size and type of witness trees' and if off road - best way to arrive at corner.

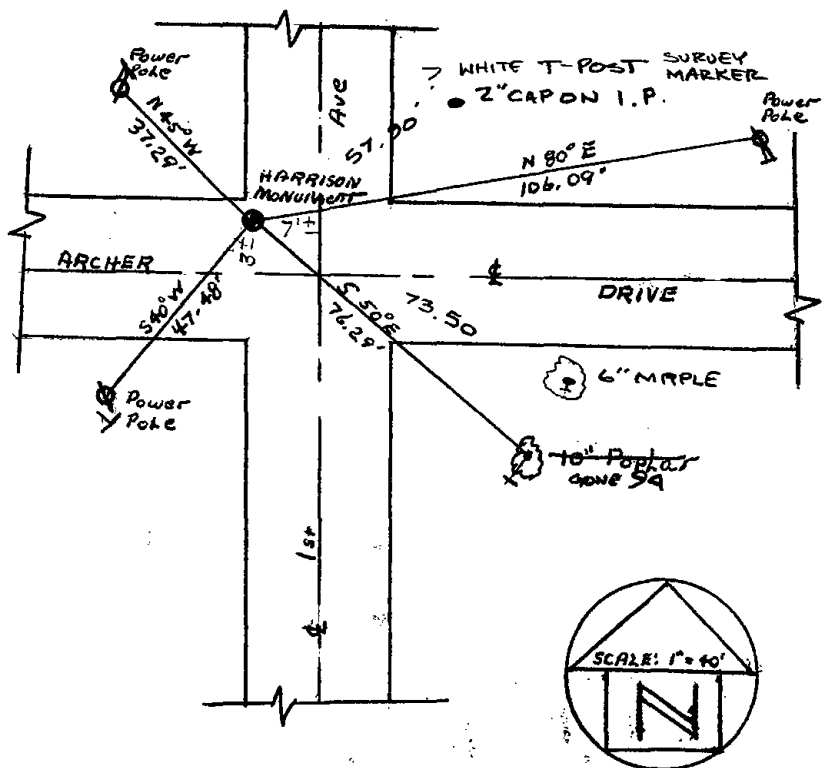

MAINTENANCE RECORD

Date	Init.	Remarks
3-19-79	DW-RN	OK
2-MARCH-84	CR-50	OK 2 NEW TIES
2-12-99	JG	OK
7-6-04	SS	PROCES/MAPLES OK
2-6-09	SS	" "

**WAUSHARA COUNTY
CERTIFIED LAND CORNER**

No. 94

Witnesses to corner location:

STATE OF WISCONSIN ss
WAUSHARA COUNTY

I, Donathon D. Palmer, do hereby certify that on the 13th day of July, 1978, I found (evidence) (specimens) of the West corner of Sec. 30, T. 20 N., R. 8 E., Fourth Principal Meridian, and I re-established said corner according to the Wisconsin Statutes as shown and described hereon.

Dated this 17th day of July, 1979
Donathon D. Palmer
Waushara County Surveyor



Description of corner evidence found:

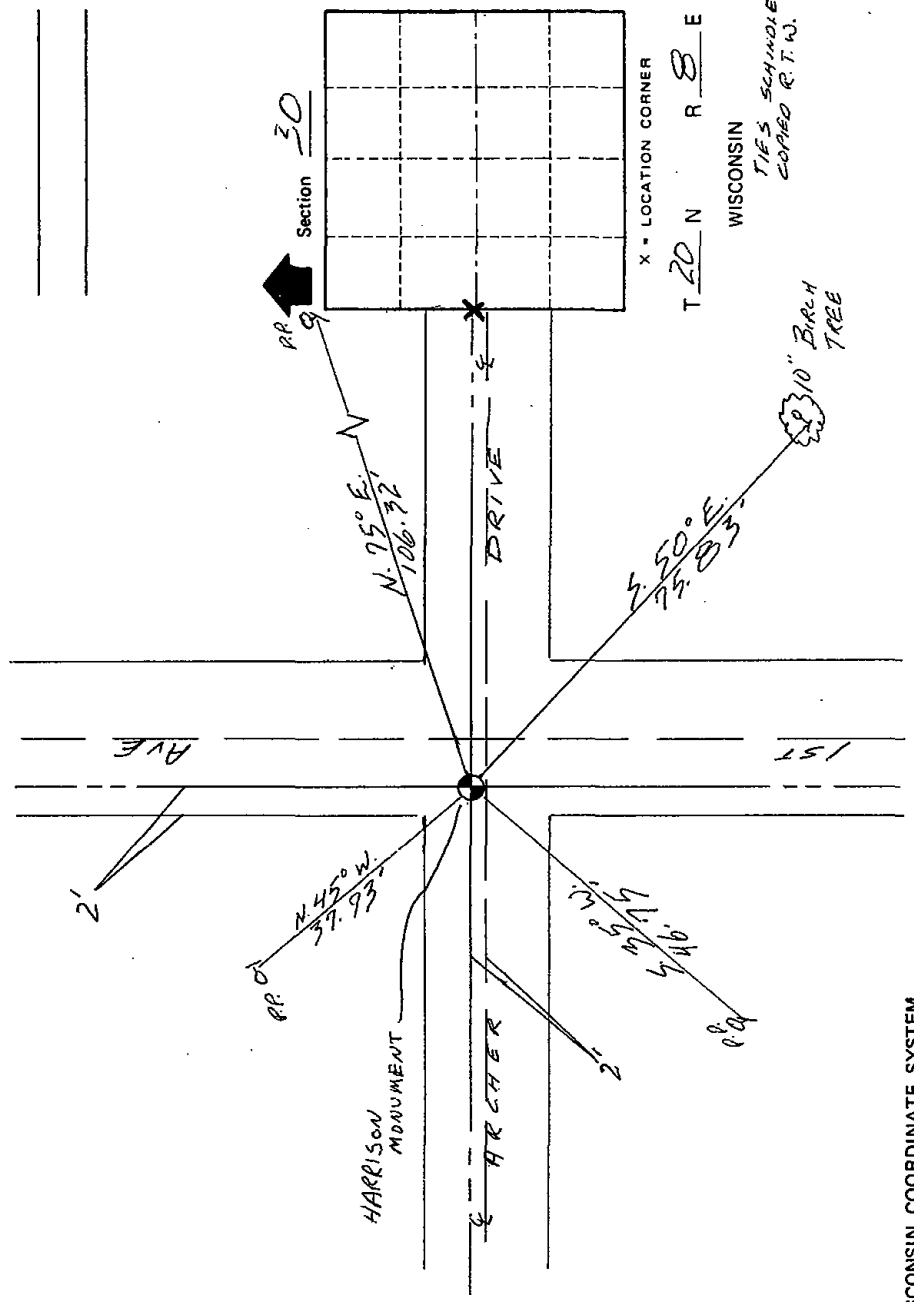

X = LOCATION CORNER
T 20 N R 8 E
WISCONSIN
TIES SCANDLER
COPIED R.T.W.

SURVEY CONTROL ORDER

Horizontal	
Vertical	
Corner	East (X)

WISCONSIN COORDINATE SYSTEM

North (Y)	Elevation (Z)	Zone
-----------	---------------	------

Approved By: William Humphrey