

34
SECTION

20
TOWN

07
RANGE

ADAMS COUNTY

COUNTY CORNER NO: 128
ROMPORTOL ID: 42007340020

PUBLIC LAND SURVEY MONUMENT RECORD

TYPE OF MONUMENT: HARRISON (BROKEN-TOP)
ADAMS COUNTY COORDINATES, NAD 83 (2007)

N. 287904.754

E. 575390.530

ELEVATION- DATUM

FIELD WORK DATE: 02/02/2018

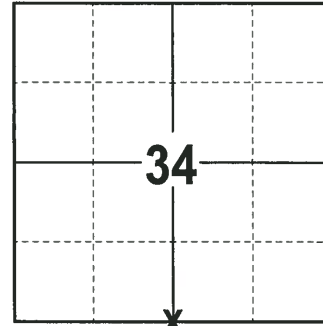

LOCATION
(INDICATE CORNER BY "X")

SEAL:

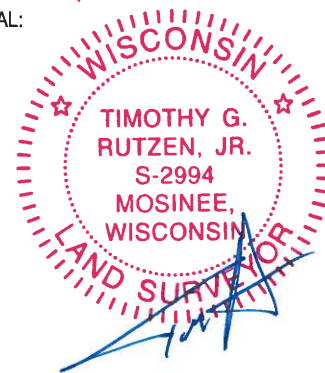

DATA SHOWN HERE ON THIS TIE SHEET IS CORRECT AND COMPLETE TO THE BEST OF MY KNOWLEDGE AND BELIEF.

PROFESSIONAL LAND SURVEYOR

DATE 3-1-18

- TIE SKETCH -

NOTE: THE CORNER FALLS 3± SOUTH OF THE CENTERLINE OF BADGER AVE.

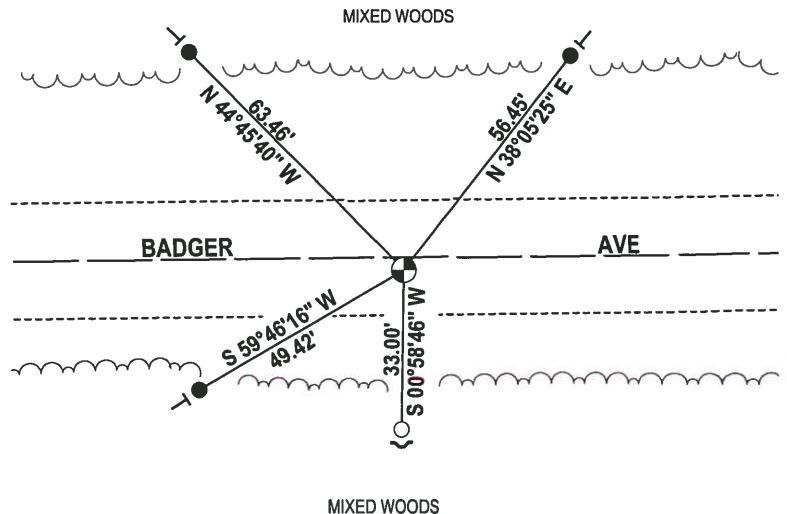
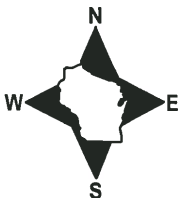

- 3/4" x 18" IRON REBAR SET, 1.50#/FT
- 3/4" IRON ROD FOUND
- ⊕ HARRISON (BROKEN-TOP) FOUND
- ✓ STEEL FENCE POST
- ┌ VINYL "T" POST

ADAMS COUNTY

Survey Monument Record

TYPE OF MONUMENT: 30" HARRISON

STATE PLANE COORDINATES: N _____

E _____

ELEVATION — M.S.L. DATUM: _____

THETA ANGLE: _____

FIELD BOOK: L07 PAGE 5

CORNER NO. 205

SECTION 34

TOWN 20

RANGE 7

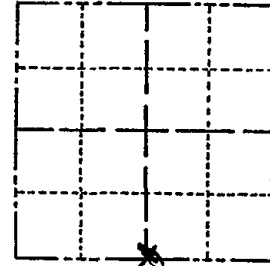

LOCATION (Indicated by 'X')

SEAL:



BASIS FOR MONUMENT LOCATION

(Use reverse side if necessary)

Show info such as: History of corner, with reference to Vol. and pg, dates, surveyor; exact description of monument replaced; if location computed, by taped or EDM traverse; landowner remarks, etc.

Set monument

October 4, 1972

Anthony B. Kiedrowski R.L.S. 878

Set by retracement of a survey by Sam Mullen in the SW 1/4 of the section.

Ok 4-27-84 SS-DK

- 1- GONE, 1- NEW 3-16-94 JG-SS
- OK 2-12-99, JG
- OK 8-25-04, SS
- 1 NEW TIE 2-6-09 SS

CERTIFIED CORRECT:

Anthony B. Kiedrowski
Registered Land Surveyor

DATE: 1-30-73

TIE SKETCH

(Show at least four ties)

