

34
SECTION

20
TOWN

07
RANGE

ADAMS COUNTY

COUNTY CORNER NO: 129

ROMPORTOL ID: 42007340000

PUBLIC LAND SURVEY MONUMENT RECORD

TYPE OF MONUMENT: HARRISON
ADAMS COUNTY COORDINATES, NAD 83 (2007)

N. 287931.141

E. 578020.136

ELEVATION- DATUM

FIELD WORK DATE: 02/02/2018

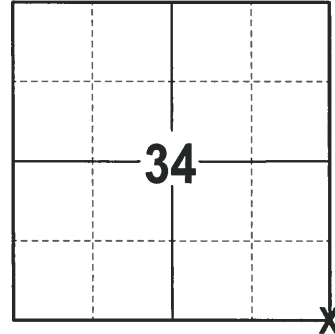

LOCATION
(INDICATE CORNER BY "X")

SEAL:



DATA SHOWN HERE ON THIS TIE SHEET IS CORRECT AND COMPLETE TO THE BEST OF MY KNOWLEDGE AND BELIEF.

PROFESSIONAL LAND SURVEYOR

DATE 3-1-18

- TIE SKETCH -

NOTE: THE CORNER FALLS 3± NORTH OF THE CENTERLINE OF BADGER AVE AND 2± WEST OF THE CENTERLINE OF 3RD AVE.

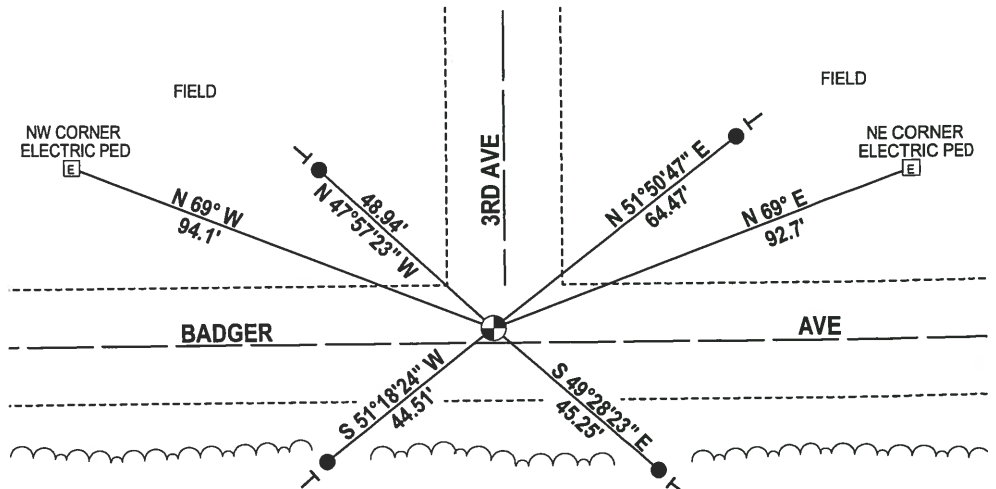
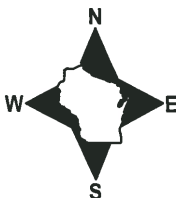

- 3/4" x 18" IRON REBAR SET, 1.50#/FT
- ⊕ HARRISON FOUND
- VINYL "T" POST

ADAMS COUNTY

Survey Monument Record

TYPE OF MONUMENT: 30" HARRISON

STATE PLANE COORDINATES: N _____

E _____

ELEVATION — M.S.L. DATUM: _____

THETA ANGLE: _____

FIELD BOOK: 107 PAGE 6

CORNER NO. 206

SECTION 34

TOWN 20

RANGE 7

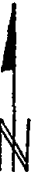
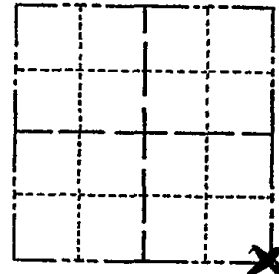

LOCATION (Indicated by 'X')

SEAL:



BASIS FOR MONUMENT LOCATION

(Use reverse side if necessary)

Show info such as: History of corner, with reference to Vol. and pg, dates, surveyor; exact description of monument replaced; if location computed, by taped or EDM traverse; landowner remarks, etc.

October 4, 1972

Anthony B. Kiedrowski R.L.S. 878

Local landowner Archie Gear recalled seeing a stone here years ago. We excavated with a backhoe and found a 6"x6"x16" stone. Mr. Gear was present during excavation. (This corner part of slide collection.)

CERTIFIED CORRECT:

Anthony B. Kiedrowski
Registered Land Surveyor

DATE: 2-2-73

Ok 4-27-84 DK-SS 1-NEW 3-16-94 JG-SS

TIE SKETCH

OK 2-12-99-JG
2 NEW TIES - 8-25-04 SS

(Show at least four ties) OK 2-6-09 SS

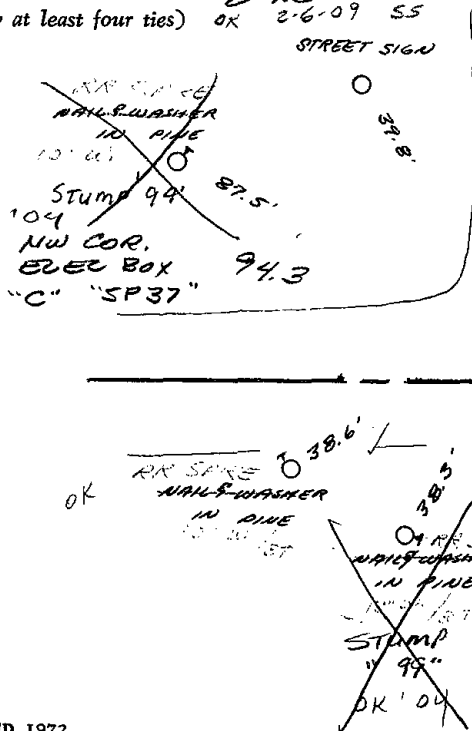

NOTES:

- 1) All nails in trees are Railroad Spikes.
- 2) Pine trees tied are White Pine.

104
NE COR
ELEC. BOX
"ABC"
"SP 36"

1/4 IRON PIPE

OK 2-2-77 GMR