

32  
SECTION

15  
TOWN

06  
RANGE

# ADAMS COUNTY

COUNTY CORNER NO: 124

ROMPORTOL ID: 41506320020

## PUBLIC LAND SURVEY MONUMENT RECORD

TYPE OF MONUMENT: HARRISON  
ADAMS COUNTY COORDINATES, NAD 83 (2007)

N. 132916.941

E. 534001.455

ELEVATION-      -      -      DATUM      -      -     

FIELD WORK DATE: 10/03/2017

### BASIS FOR MONUMENT LOCATION

1975 - PLS 1191 RESEARCHED COUNTY RECORDS, FOUND NOTHING AS BEING SET BY ADAMS COUNTY SURVEYORS. FOUND A 3/4"X24" ROD SET BY DEAN JESSE (FAWN LAKE SURVEY). COULD NOT FIND ANY EVIDENCE OF THE ORIGINAL BEARING TREES ESTABLISHED BY STUNTZ & SARGENT. EXISTING 3/4" ROD WAS SET IN THE CENTERLINE OF THE ROAD RUNNING EAST AND WEST IN LINE WITH A FENCE TO THE NORTH. FOUND NO EVIDENCE OF ANY OCCUPATION LINES TO THE SOUTH. SET A HARRISON MONUMENT AT THE CORNER LOCATION AND TIED OUT.

2017 - PLS 2994 FOUND A HARRISON MONUMENT 4" BELOW THE ROAD SURFACE AND 2 PROPERTY IRONS USED AS TIES. THE MONUMENT AGREES WITH THE EXISTING PROPERTY IRON TIE DISTANCES. ACCEPTED THE HARRISON MONUMENT AS THE CORNER LOCATION. SET 2 NEW TIES AND MEASURED TO THE TIES AND PROPERTY IRONS.

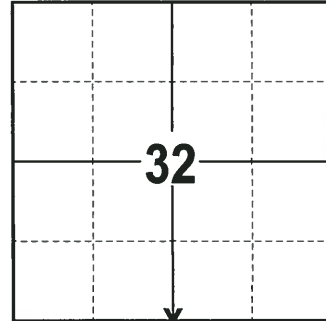

**LOCATION**  
(INDICATE CORNER BY "X")

SEAL:



DATA SHOWN HERE ON THIS TIE SHEET IS CORRECT AND COMPLETE TO THE BEST OF MY KNOWLEDGE AND BELIEF.

PROFESSIONAL LAND SURVEYOR

DATE 11-15-17

### - TIE SKETCH -

NOTE: THE CORNER FALLS 0.5'± SOUTH OF THE CENTERLINE OF GALE AVE.

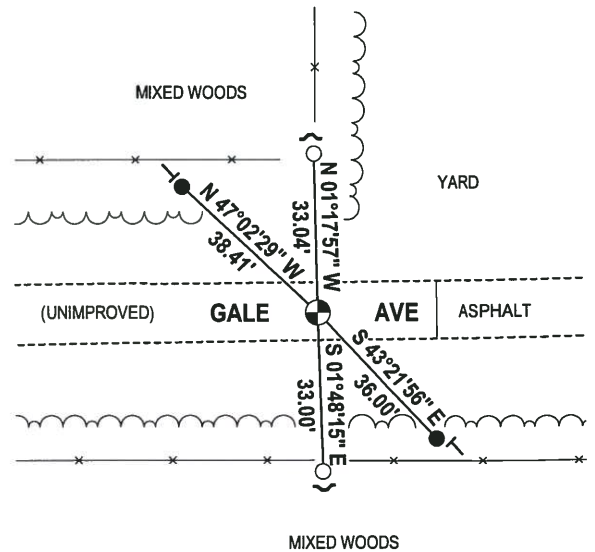
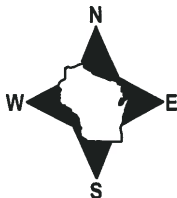

- 3/4" x 18" IRON REBAR SET, 1.50#/FT
- 3/4" IRON ROD FOUND
- ⊙ HARRISON FOUND
- ~ STEEL FENCE POST
- VINYL "T" POST

ADAMS COUNTY

Survey Monument Record

TYPE OF MONUMENT: Harrison  
STATE PLANE COORDINATES: N \_\_\_\_\_  
E \_\_\_\_\_  
ELEVATION — M.S.L. DATUM: \_\_\_\_\_  
THETA ANGLE: \_\_\_\_\_  
FIELD BOOK: 501 PAGE 18

CORNER NO. 856  
SECTION 5  
TOWN 14N  
RANGE 6E

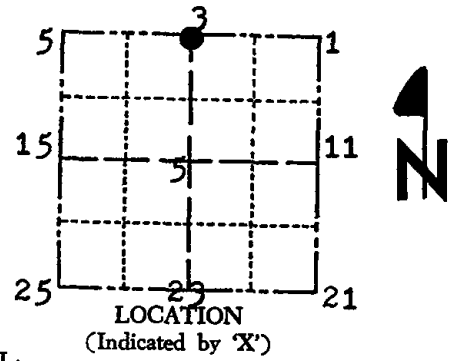

BASIS FOR MONUMENT LOCATION

(Use reverse side if necessary)

Show info such as: History of corner, with reference to Vol. and pg. dates, surveyor; exact description of monument replaced; if location computed, by taped or EDM traverse; landowner remarks, etc.

SEAL:

Researched county records, found nothing as being set Adams county surveyors. Found 3/4x24" rod set by Dean Jes ( Fawn Lake survey ).

Could not find any evidence of the original bearing trees established by Stuntz & Sargent

Blk. Pine 14" N15\*30'W 58 Links  
Blk. Oak 14" S55\*W 102 links

Existing 3/4" rod was set in centerline of road running east and west in line with fence to north. Found no evidence of occupation line to south. Set Harrison monument at location of Corner established by EDM traverse.

CORNER O.K. 3-31-76 GR-SS

MoN & Ties O.K. 10/10/81 TH-LC  
" " OK 3-5-86 GR-SS

CORNER OK 10-29-90 JG COR. OK 12/6/95 JG-SS

CERTIFIED CORRECT:

Registered Land Surveyor

DATE: 12-22-25



TIE SKETCH

(Show at least four ties)

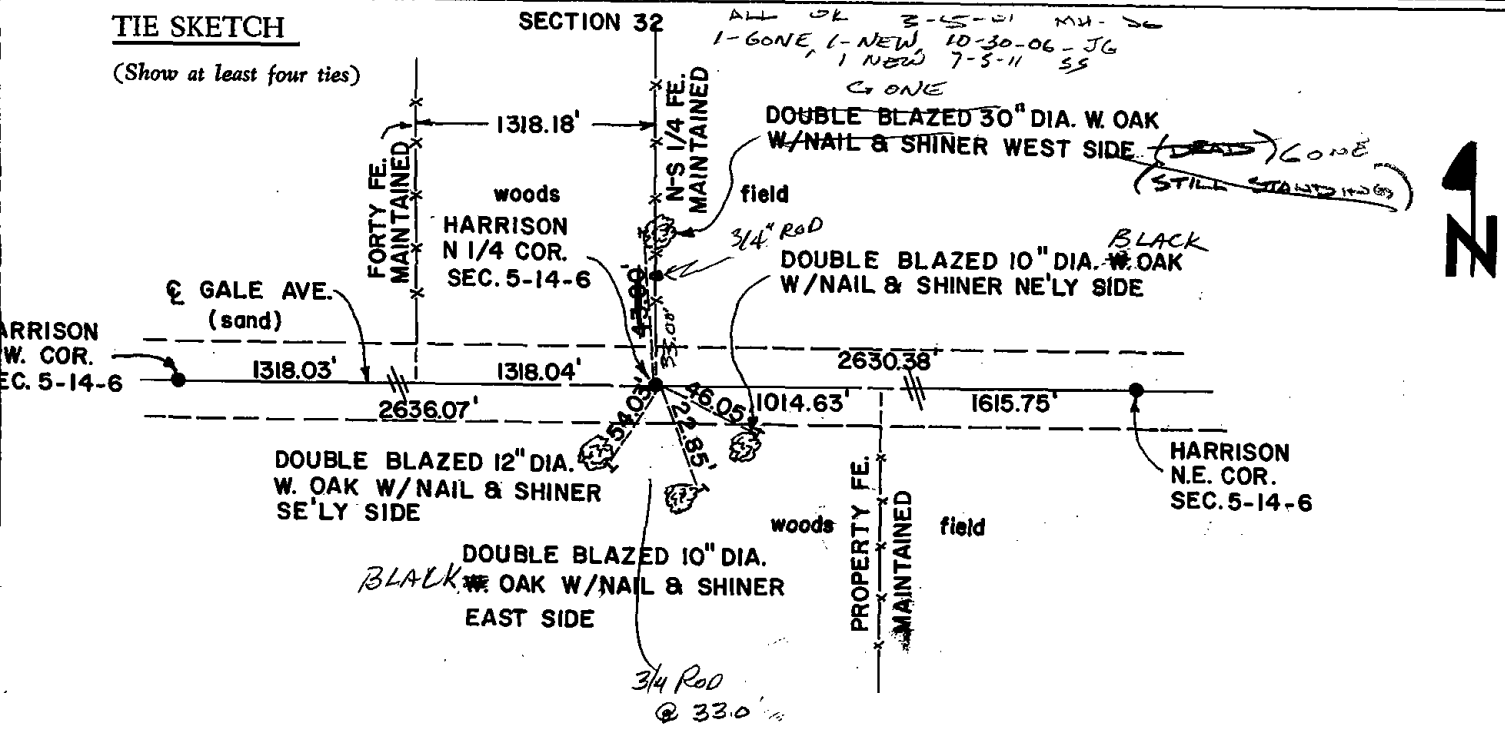

14