

32 SECTION 15 TOWN 06 RANGE

ADAMS COUNTY

COUNTY CORNER NO: 125
ROMPORTOL ID: 41506320000

PUBLIC LAND SURVEY MONUMENT RECORD

TYPE OF MONUMENT: HARRISON
ADAMS COUNTY COORDINATES, NAD 83 (2007)

N. 132912.937

E. 536631.899

ELEVATION- DATUM

FIELD WORK DATE: 10/02/2017

BASIS FOR MONUMENT LOCATION

1975 - PLS 1191 RESEARCHED COUNTY RECORDS, FOUND NOTHING AS BEING SET BY ADAMS COUNTY SURVEYORS. FOUND BEARING TREE ON RECORD HAVING BEEN ESTABLISHED BY STUNTZ AND SARGANT FROM TOWNSHIP BOUNDARY SURVEY. COULD NOT FIND ANY EVIDENCE OF THE ORIGINAL TREE. FOUND A 3/4"X24" IRON ROD SET BY DEAN JESSE (FAWN LAKE PROJ.), POINT FELL IN THE CENTERLINE OF THE ROAD EAST AND WEST AND IN LINE WITH A FENCE TO THE NORTH. DISTANCE TO THE SOUTH WITHIN REASON OF ORIGINAL GOVERNMENT DISTANCES. SET A HARRISON MONUMENT AT THE CORNER LOCATION AND TIED OUT.

2017 - PLS 2994 FOUND A HARRISON MONUMENT 6" BELOW THE ROAD SURFACE AND 1 TIE. THE MONUMENT AGREES WITH THE EXISTING TIE. ACCEPTED THE HARRISON MONUMENT AS THE CORNER LOCATION. SET 3 NEW TIES AND MEASURED TO THE TIES.

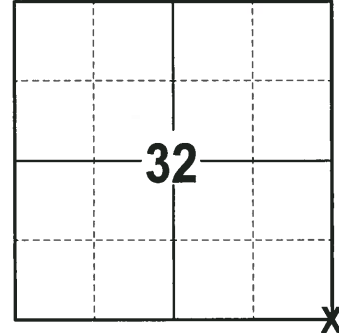

LOCATION
(INDICATE CORNER BY "X")

SEAL:

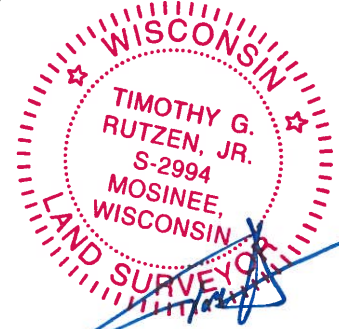

DATA SHOWN HERE ON THIS TIE SHEET IS CORRECT AND COMPLETE TO THE BEST OF MY KNOWLEDGE AND BELIEF.

PROFESSIONAL LAND SURVEYOR

DATE 11-15-17

- TIE SKETCH -

NOTE: THE CORNER FALLS 0.5± SOUTH OF THE CENTERLINE OF GALE AVE AND 4± EAST OF THE CENTERLINE OF 11TH AVE.

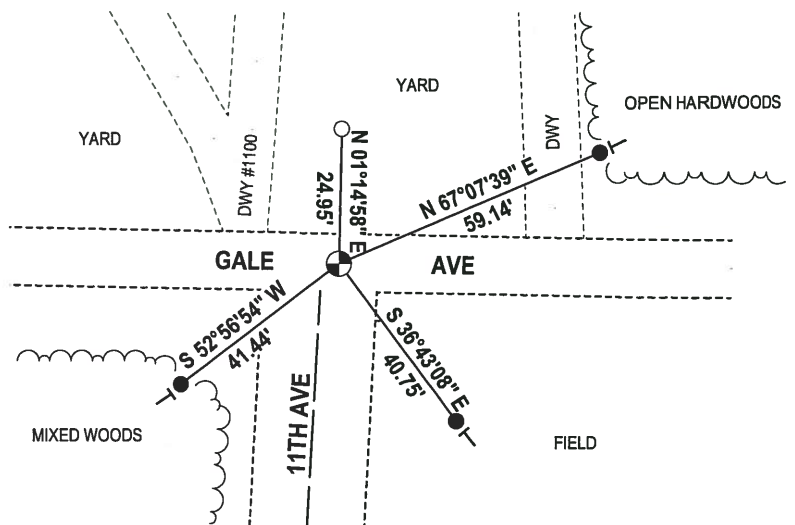
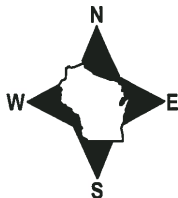

- 3/4" x 18" IRON REBAR SET, 1.50#/FT
- 3/4" IRON ROD FOUND
- ⊙ HARRISON FOUND
- ┌ VINYL "T" POST

ADAMS COUNTY

Survey Monument Record

TYPE OF MONUMENT: Harrison
 STATE PLANE COORDINATES: N _____
 E _____
 ELEVATION — M.S.L. DATUM: _____
 THETA ANGLE: _____
 FIELD BOOK: 501 PAGE 19

CORNER NO. 858
 SECTION 5
 TOWN 14N
 RANGE 6E

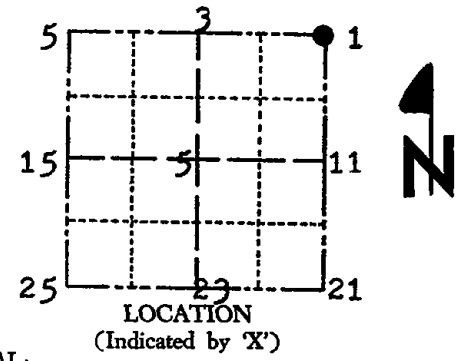

BASIS FOR MONUMENT LOCATION

(Use reverse side if necessary)

Show info such as: History of corner, with reference to Vol. and pg, dates, surveyor; exact description of monument replaced; if location computed, by taped or EDM traverse; landowner remarks, etc.

SEAL:

Reseached county records, found nothing as being set by Adams County surveyors. Found bearing tree on record having been established by Stuntz and Sargent from township boundary survey.

Black Oak 10" S32*W 67.5 links

Could not find any evidence of the original tree. Found 3/4x 24" iron rod set by Dean Jesse (Fawn Lake Proj.). Point fell on centerline of road east and west and in line with fence to the north. Distance to south within reason of original government distance. Set Harrison monument at this point. All measurment by EDM.

- CORNER O.K. 3-31-76 GR-SS
- MON. + TIES O.K. 10-21-81 TH. LC
- " " " 2-6-86 GR-SS
- 1 NEW TIE 11-1-90 JG-SS
- COR. OK 12/6/95 JG-SS
- SEE ATTACHE SHEET, BLENNEMAN, 8-26-99
- ALL OK 3-5-01 MH. JG

REGISTERED LAND SURVEYOR
 ALLEN D. ROHDE
 S-1191
 BARASOO, WIS.
 CERTIFIED CORRECT:
 DATE: 12-29-95

TIE SKETCH

(Show at least four ties)

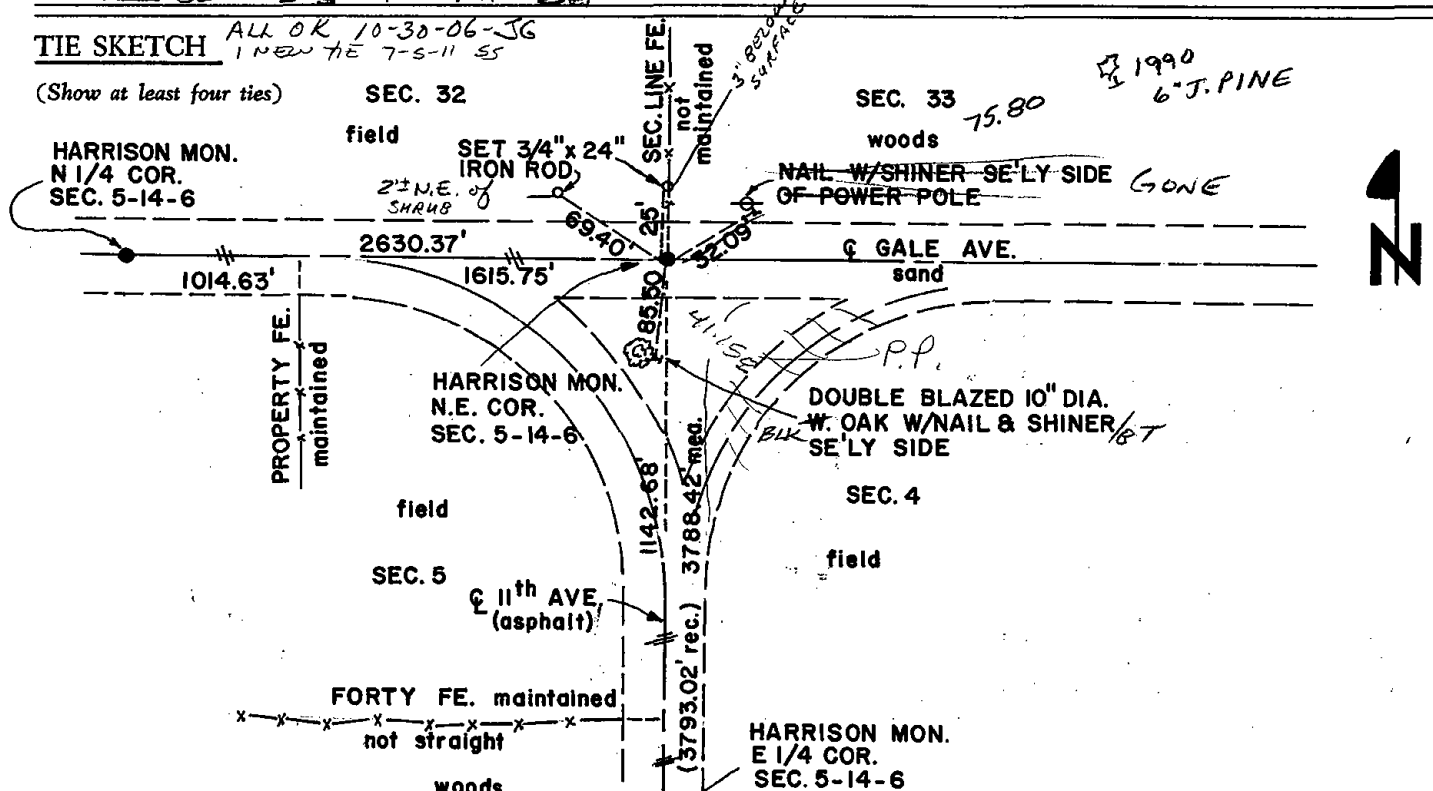

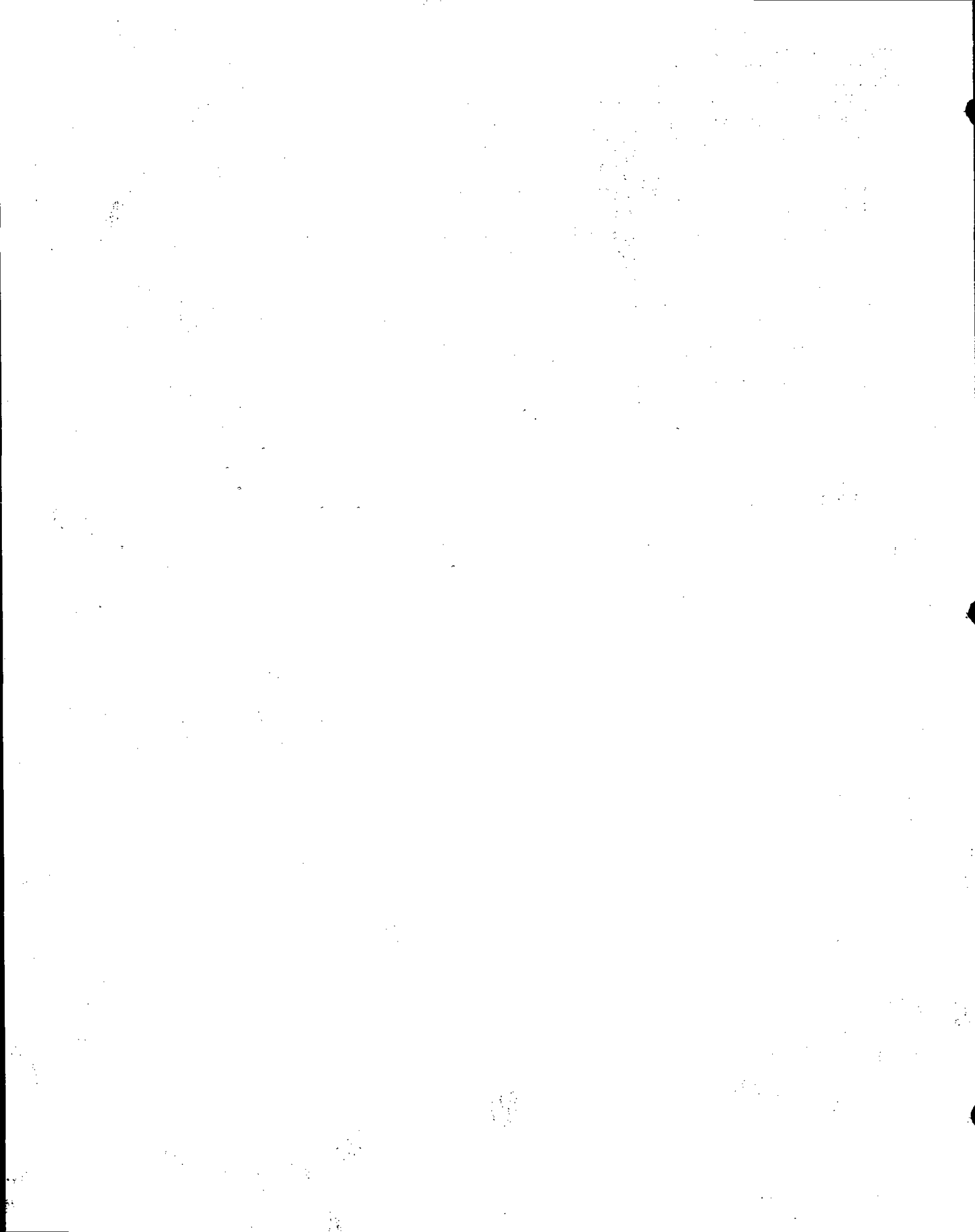

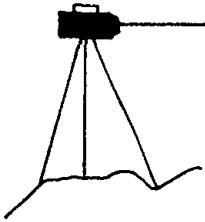

BRENEMAN'S BLUFFVIEW LAND SURVEYING SERVICES



E 12865 C. T. H. W
BARABOO, WISCONSIN, 53913
PHONE 608-356-8780

Also NW cor Sec 4-14-76

I hereby certify that I have found the cast iron Harrison monument, and ties, representing the S.W. corner, of Section 33, Township 15 North, Range 6 East, Town of Springville, County of Adams, State of Wisconsin, as established by Allen D. Rohde, dated 12-29-1975, and all points are still intact.

John A. Breneman
JOHN A. BRENNEMAN - R.L.S #1274

08-26-1999
Date

