

03
SECTION

14
TOWN

06
RANGE

ADAMS COUNTY

COUNTY CORNER NO: 18
ROMPORTOL ID: 41406032000

PUBLIC LAND SURVEY MONUMENT RECORD

TYPE OF MONUMENT: HARRISON
ADAMS COUNTY COORDINATES, NAD 83 (2007)

N. 129419.840

E. 547057.117

ELEVATION- _____ DATUM _____

FIELD WORK DATE: 12/15/2020

BASIS FOR MONUMENT LOCATION

1975 - PLS 922 RECOVERED RAILROAD SPIKE, FOUND BY DAVE CLARK AND DEAN JESSE, USED BY THEM FOR 1/4 CORNER FOR VARIOUS SURVEYS IN 1970-1972, FIT TRAVERSE. TAPE TRAVERSE OF SECTION GOOD. CHECKED COUNTY SURVEY RECORDS AND NO OTHER WERE ON FILE.

2020 - PLS 2675 FOUND HARRISON 4"± BELOW THE ROAD SURFACE AND 1 WITNESS. THE MONUMENT AGREES WITH THE WITNESS. ACCEPTED THE HARRISON AS THE CORNER LOCATION. SET 4 NEW TIES AND MEASURED TO THE WITNESS.

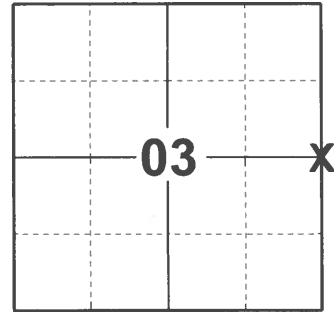

LOCATION
(INDICATE CORNER BY "X")

SEAL:

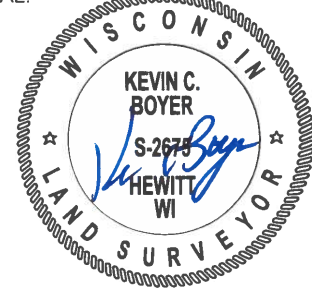

DATA SHOWN HERE ON THIS TIE SHEET IS CORRECT AND COMPLETE TO THE BEST OF MY KNOWLEDGE AND BELIEF.

PROFESSIONAL LAND SURVEYOR

DATE 1/18/2021

TIE SKETCH

NOTE: CORNER LANDS 5'± WEST OF CENTERLINE OF 9TH AVE AND 3'± SOUTH OF CENTERLINE OF GALE DR.

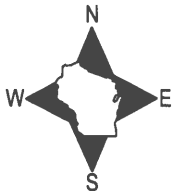

- SET 3/4" x 18" IRON REBAR, 1.50#/FT
- ⊕ FOUND HARRISON MONUMENT
- VINYL "T" POST
- ⊗ BOLT ON TOP OF TEL. PED.

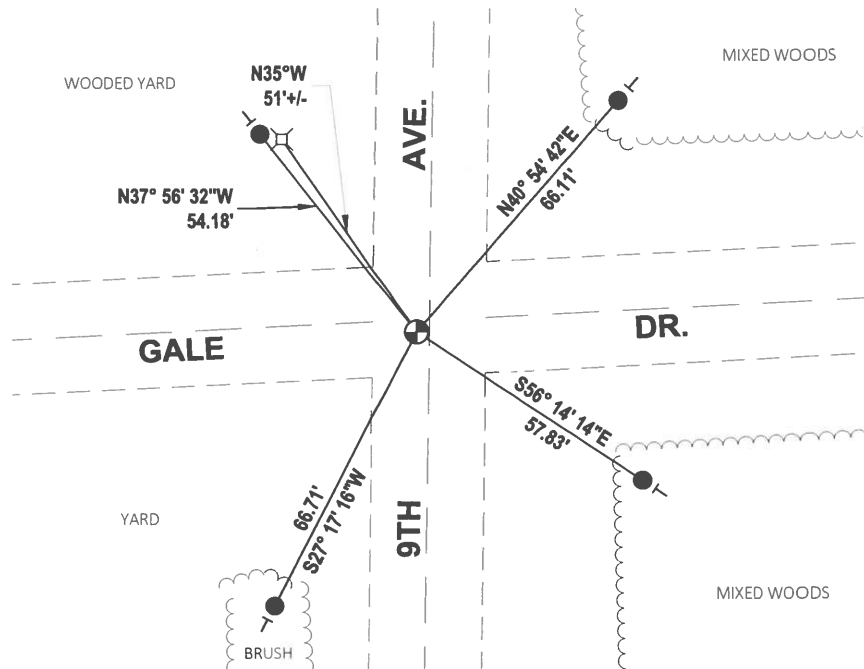

ADAMS COUNTY

Survey Monument Record

TYPE OF MONUMENT: 30" HARRISON
 STATE PLANE COORDINATES: N _____
 E _____
 ELEVATION — M.S.L. DATUM: _____
 THETA ANGLE: _____
 FIELD BOOK: _____ PAGE _____

CORNER NO. 736
 SECTION 3
 TOWN 14-N
 RANGE 6-E

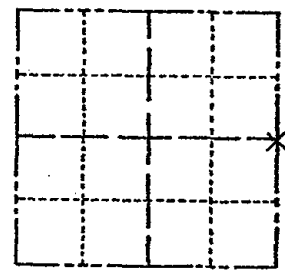

LOCATION
(Indicated by 'X')

SEAL:

BASIS FOR MONUMENT LOCATION

(Use reverse side if necessary)

Show info such as: History of corner, with reference to Vol. and pg, dates, surveyor; exact description of monument replaced; if location computed, by taped or EDM traverse; landowner remarks, etc.

RECOVERED RAILROAD SPIKE, FOUND BY DAVE CLARK AND DEAN JESS
 AND USED BY THEM FOR '4 COR. FOR VARIOUS SURVEYS IN 1970-72, FIT TRANSIT
 TAPE TRAVERSE OF SECTION
 GOOD. CHECKED CO. SURVEY
 RECORDS & NO OTHER RECORDS
 WERE ON FILE



- CORNER O.K. 11-2-76 RN-SS
- CORNER O.K. 12-21-81 DW-SK
- " " 2-6-86 GR-SS
- " " 11-1-90 JG-SS
- COR. OK 12/6/95 JG-SS
- ALL OK 3-5-01 SA-MH
- ALL OK 10-24-06 JG-SS
- OK 3-10-2011 GP

CERTIFIED CORRECT:

Frederic W. Zietlow
 Registered Land Surveyor

DATE: JULY 31, 1975

TIE SKETCH

(Show at least four ties)

