

PUBLIC LAND SURVEY MONUMENT RECORD

TYPE OF MONUMENT: HARRISON
ADAMS COUNTY COORDINATES, NAD 83 (2007)

N. 126500.907

E. 539157.288

ELEVATION- DATUM

FIELD WORK DATE: 12/15/2020

BASIS FOR MONUMENT LOCATION

1976 - PLS 922 RESEARCHED ADAMS COUNTY SURVEY RECORDS AND THERE WERE NO RESURVEYS ON FILE. RAN EXTENSIVE EDM TRAVERSE OF THIS SECTION. AFTER TALKING TO HAROLD WALKER, A LONG TIME RESIDENT OF THE AREA, I ACCEPTED THE FENCE CORNER AS THE 1/4 CORNER. FIT SECTION COMPOSITE WELL.

2020 - PLS 2675 FOUND HARRISON FLUSH WITH THE GROUND AND 3 WITNESSES. THE MONUMENT AGREES WITH ALL 3 WITNESS TREES. ACCEPTED THE HARRISON AS THE CORNER LOCATION. SET 4 NEW TIES AND MEASURED TO THE EXISTING WITNESSES.

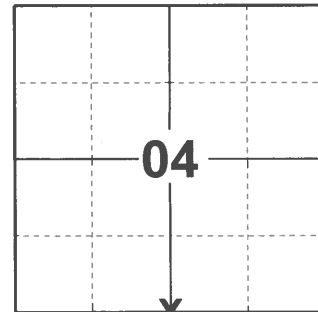

LOCATION

(INDICATE CORNER BY "X")

SEAL:

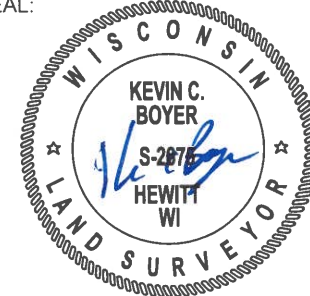

DATA SHOWN HERE ON THIS TIE SHEET IS CORRECT AND COMPLETE TO THE BEST OF MY KNOWLEDGE AND BELIEF.

PROFESSIONAL LAND SURVEYOR

DATE 1/18/2021

TIE SKETCH

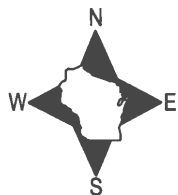

- SET 3/4" x 18" IRON REBAR, 1.50#/FT
- ⊕ FOUND HARRISON MONUMENT
- ✓ STEEL FENCE POST
- ┊ VINYL "T" POST
- ⊙ WITNESS TREE

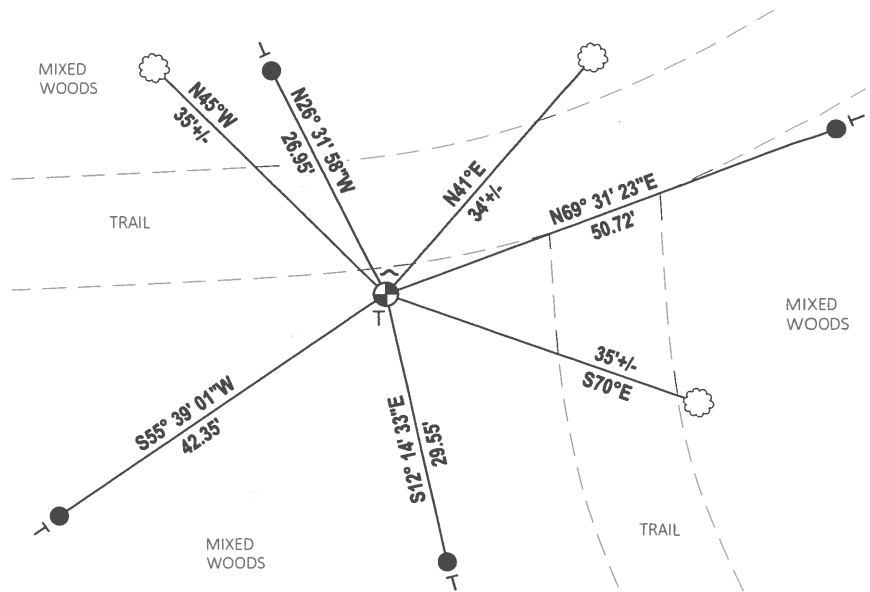

ADAMS COUNTY

Survey Monument Record

TYPE OF MONUMENT: 30" STANDARD HARRISON
STATE PLANE COORDINATES: N _____
E _____
ELEVATION — M.S.L. DATUM: _____
THETA ANGLE: _____
FIELD BOOK: S25 PAGE 12

CORNER NO. 996
SECTION 9
TOWN 14 N
RANGE 6 E

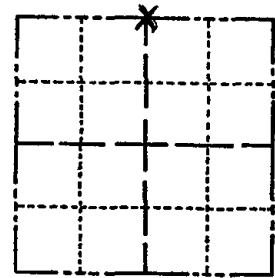

LOCATION
(Indicated by 'X')

SEAL:

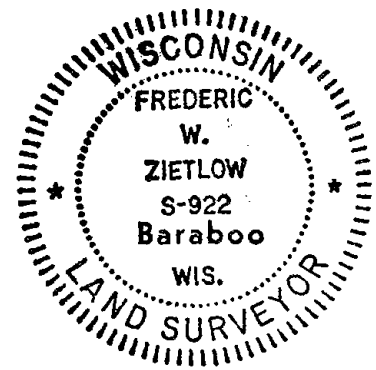

BASIS FOR MONUMENT LOCATION

(Use reverse side if necessary)

Show info such as: History of corner, with reference to Vol. and pg, dates, surveyor; exact description of monument replaced; if location computed, by taped or EDM traverse; landowner remarks, etc.

RESEARCHED ADAMS COUNTY SURVEY RECORDS
AND THERE WERE NO RESURVEYS ON FILE.
RAN EXTENSIVE E.D.M. TRAVERSE OF THIS
SECTION. AFTER TALKING TO HAROLD WALKER
A LONG TIME RESIDENT OF THE AREA. I
ACCEPTED THE FENCE CORNER AS THE 1/4
CORNER. FIT SECTION COMPOSITE WELL
CORNER O.K. 12/22/81 SK-DW
" " 2-18-86 GR-SS
1 NEW TIE 7-15-91 JG-SS
SEE ATTACHED SHEET, BRENEMAN 8-26-99
2 NEW TIES 10-10-91 SS
ALL OK, 11-27-06 - JG-SS

CERTIFIED CORRECT:

Frederic W. Zietlow

Registered Land Surveyor

DATE: AUGUST 16, 1976

TIE SKETCH

OK 12-01-11 SS

(Show at least four ties)

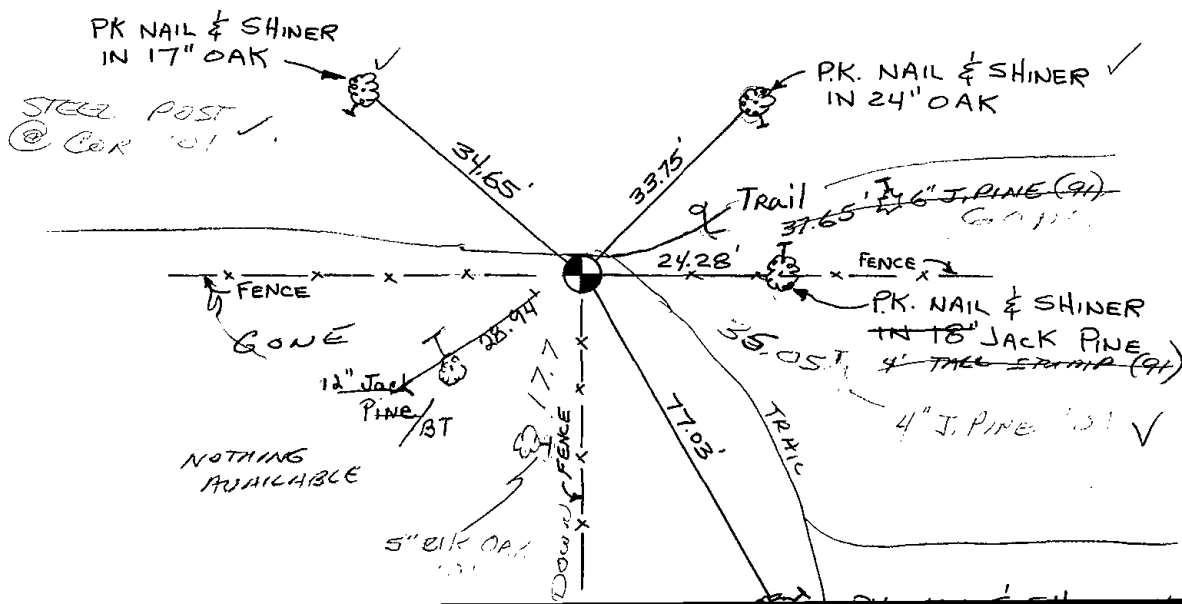

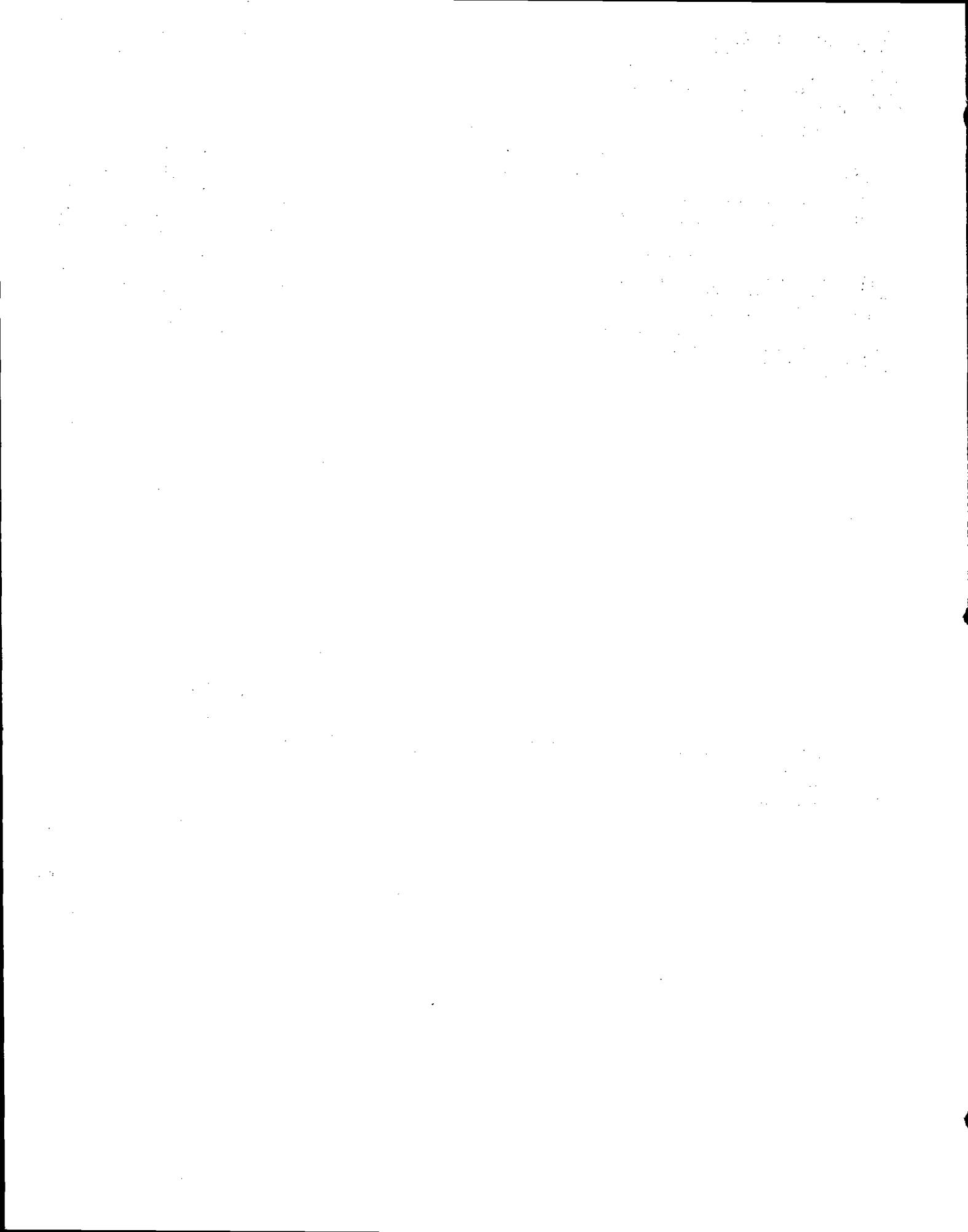

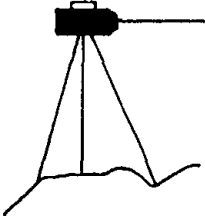

BRENEMAN'S BLUFFVIEW LAND SURVEYING SERVICES



E 12865 C. T. H. W
BARABOO, WISCONSIN, 53913
PHONE 608-356-8780

I hereby certify that I have found the cast iron Harrison monument, and
ties, representing the S. $\frac{1}{4}$ corner, of Section 4,
Township 14 North, Range 6 East, Town of Springville,
County of Adams, State of Wisconsin, as established
by Anthony B. Kiedrowski, dated 9-16-1977, and all
points are still intact.

JOHN A. BRENEMAN - R.L.S #1274

08-26-1999
Date

