

## PUBLIC LAND SURVEY MONUMENT RECORD

TYPE OF MONUMENT: 3/4" IRON REBAR W/CAP  
 ADAMS COUNTY COORDINATES, NAD 83 (2007)

N. 123800.021  
 E. 531419.329

ELEVATION- - - - - DATUM - - - - -

FIELD WORK DATE: 01/07/2021

### BASIS FOR MONUMENT LOCATION

1977 - PLS 1103 RAN EDM/T2 TRAVERSE AROUND PORTIONS OF SECTION 7 AND TO ADJACENT CORNERS TO DETERMINE SEARCH AREA FOR INVESTIGATION. SEARCH AREA FALLS IN WISCONSIN RIVER (FLOWAGE DUE TO DOWNSTREAM DAM), SO NO EXCAVATION WAS DONE. SET CORNER ON EXTENSION OF QUARTER-LINE FENCE, THEREBY MATCHING RECORD DISTANCE TO NORTHWEST CORNER OF THIS SECTION VERY WELL. SET HARRISON.

2021 - PLS 2675 DID NOT FIND THE ORIGINAL MEANDER CORNER SET BY PLS 1103. FOUND 3/4" REBAR SET 60.00' WEST OF ORIGINAL MEANDER CORNER. THIS MONUMENT WAS VERIFIED BY HOLDING RECORDED ANGLE AND DISTANCE FROM A PLAT OF SURVEY DATED OCT. 10, 1988 BY PLS 742. FOR THE W1/4 OF SECTION 7 AND VERIFYING THE IRON ROD IS ON A STRAIGHT LINE BETWEEN THE CALCULATED W1/4 AND LOCATED E1/4 OF SECTION 7. ACCEPTED THE 3/4" IRON REBAR WITH CAP AS THE NEW MEANDER CORNER.

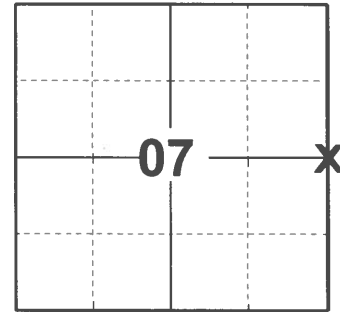

**LOCATION**  
 (INDICATE CORNER BY "X")

SEAL:

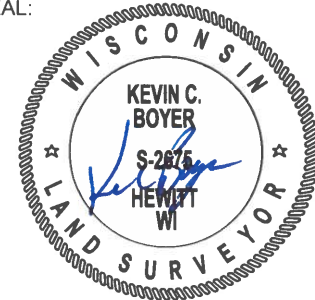

DATA SHOWN HERE ON THIS TIE SHEET IS CORRECT AND COMPLETE TO THE BEST OF MY KNOWLEDGE AND BELIEF.

PROFESSIONAL LAND SURVEYOR

DATE 3/3/2021

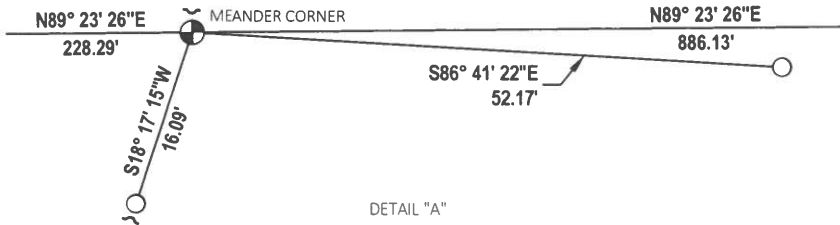

### - TIE SKETCH -

NOTE: IF USING R. GOREE PROPERTY FOR ACCESS TO THE MEANDER CORNER STOP AT OWNERS HOUSE FOR PERMISSION OR CALL 608-254-8287 (BUSINESS), 608-844-0281 (CELL).

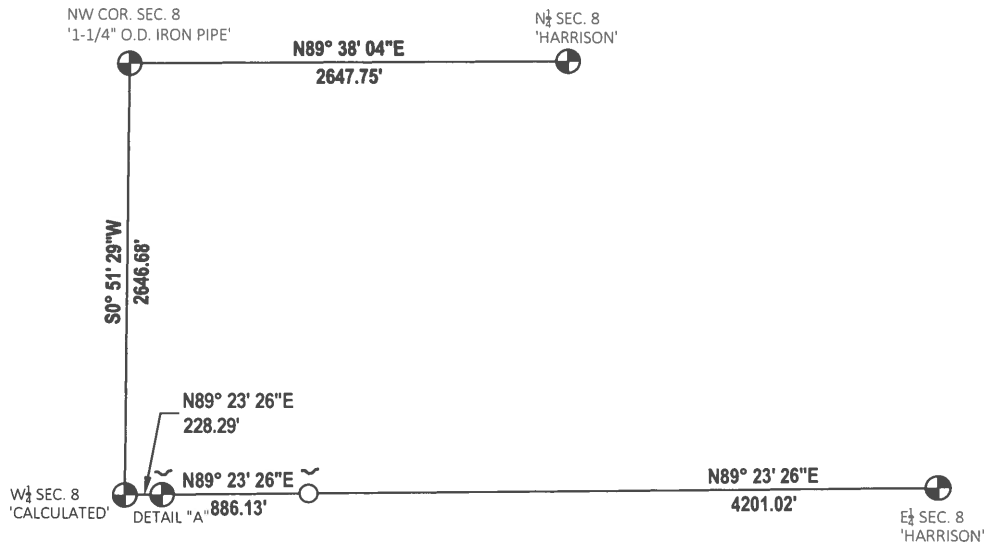
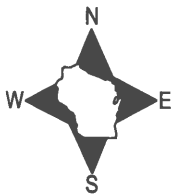

- FOUND 3/4" IRON ROD
- ⊕ FOUND 3/4" IRON REBAR W/CAP MONUMENT
- ┌ STEEL FENCE POST

ADAMS COUNTY

Survey Monument Record

TYPE OF MONUMENT: 1 1/2" x 3/8" WITNESSES PIPES  
STATE PLANE COORDINATES: N \_\_\_\_\_  
E \_\_\_\_\_

ELEVATION — M.S.L. DATUM: \_\_\_\_\_  
THETA ANGLE: \_\_\_\_\_  
FIELD BOOK: 38 PAGE 31

CORNER NO. 34/35  
SECTION 7  
TOWN 14  
RANGE 6

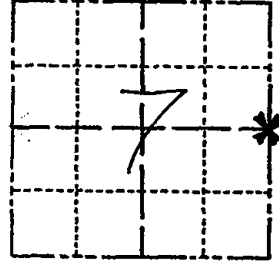

BASIS FOR MONUMENT LOCATION

(Use reverse side if necessary)

Show info such as: History of corner, with reference to Vol. and pg, dates, surveyor; exact description of monument replaced; if location computed, by taped or EDM traverse; landowner remarks, etc.

Ran EDM/T2 traverse around portions of Section 7 and to adjacent corners to determine search area for investigation:

Search area falls in Wisconsin River (Flowage due to downstream dam), so no excavation was done.

Set corner on extension of Quarter-line fence, thereby matching record distance to Northwest corner of this section very well.

Set Harrison on 3-22-77.

CORNER O.K 12-21-81 DW-SK  
" " 2-18-86 GR-SS  
" " 3-25-91 GR-JG  
" " 3-7-01 MH-SEA

SEAL:

LOCATION (Indicated by 'X')



CERTIFIED CORRECT:

*Dale C Hagen*  
Registered Land Surveyor  
DATE: 5-31-77

TIE SKETCH (FOUND 1-DISTURBED COULD NOT FIND OTHER MONUMENT, NEEDS TO BE RESURVEYED AND RETIED 11-14-06 -JG)  
(Show at least four ties) 12-19-11 MS SOD SURVEY SEE CARLSON SURVEY NORTH OR LINE 1991

NOTE

Ties in trees to nail in disc.

