

10
SECTION

14
TOWN

06
RANGE

ADAMS COUNTY

COUNTY CORNER NO: 38

ROMPORTOL ID: 41406102000

PUBLIC LAND SURVEY MONUMENT RECORD

TYPE OF MONUMENT: HARRISON
ADAMS COUNTY COORDINATES, NAD 83 (2007)

N. 124155.518

E. 547029.408

ELEVATION- - - - - DATUM - - - - -

FIELD WORK DATE: 12/18/2020

BASIS FOR MONUMENT LOCATION

1975 -PLS 922 FOUND 3/4"x24" IRON BAR SET BY PERSONS UNKNOWN. CHECKED COUNTY SURVEY RECORDS AND NO RESURVEYS WERE ON FILE. FIT EDM TRAVERSE OF SECTION GOOD.

2020 - PLS 2675 FOUND PK NAIL IN THE ROAD SURFACE, REMOVED, AND FOUND HARRISON 4"± BELOW. DID NOT FIND ANY EXISTING TIES OR WITNESSES. ACCEPTED THE HARRISON AS THE CORNER LOCATION. SET 3 NEW TIES AND MEASURED TO A FOUND PROPERTY IRON.

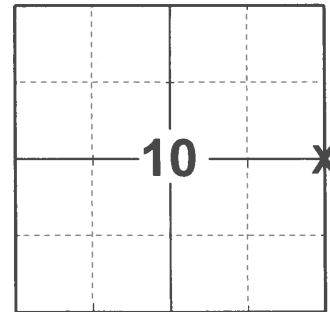

LOCATION

(INDICATE CORNER BY "X")

SEAL:



DATA SHOWN HERE ON THIS TIE SHEET IS CORRECT AND COMPLETE TO THE BEST OF MY KNOWLEDGE AND BELIEF.

PROFESSIONAL LAND SURVEYOR

DATE 12/21/21

- TIE SKETCH

NOTE: CORNER LANDS 5'± EAST OF CENTERLINE OF THE 9TH AVE AND 24'± NORTH OR CENTERLINE OF CTH "K".

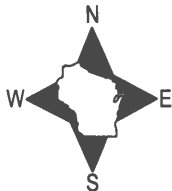

- SET 3/4" x 18" IRON REBAR, 1.50#/FT
- FOUND 3/4" IRON ROD
- ⊕ FOUND HARRISON MONUMENT
- ┌ STEEL FENCE POST
- └ VINYL "T" POST

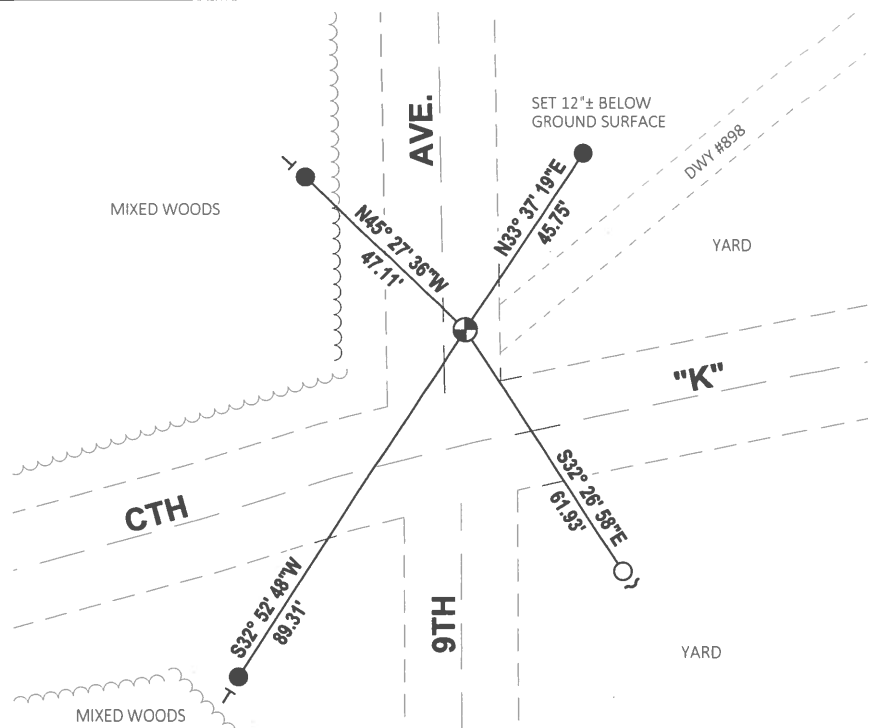

ADAMS COUNTY

Survey Monument Record

TYPE OF MONUMENT: 30" HARRISON
STATE PLANE COORDINATES: N _____
E _____

ELEVATION — M.S.L. DATUM: _____
THETA ANGLE: _____
FIELD BOOK: _____ PAGE _____

4-18-02
REMOVED FOR CONTR.

CORNER NO. 724
SECTION 10
TOWN 14N
RANGE 6E

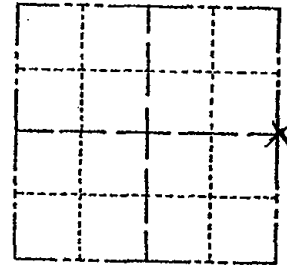

BASIS FOR MONUMENT LOCATION

(Use reverse side if necessary)

Show info such as: History of corner, with reference to Vol. and pg, dates, surveyor; exact description of monument replaced; if location computed, by taped or EDM traverse; landowner remarks, etc.

FOUND 3/4" X 24" IRON BAR SET BY PERSONS UNKNOWN. CHECKED CO. SURVEY RECORDS AND NO RESURVEYS WERE ON FILE. FIT EDM. TRAVERSE OF SECTION GOOD.

CORNER O.K. 11-2-76 RA-SS
CORNER O.K. 12-21-81 SK-DW
" " 2-6-86 G2-SS

COR. O.K. - 2 TIES GONE - 2 NEW 12-19-90 K2-16
SEE ATTACHED SHEET 7-13-94 CARLSON
" " " 12/6/95 OK JG-SS
" " " 2/5/01 OK MW-59

(5-NEW TIES, RETIED AND REMOVED FOR ROAD CONTR. 4-18-02 - JG)

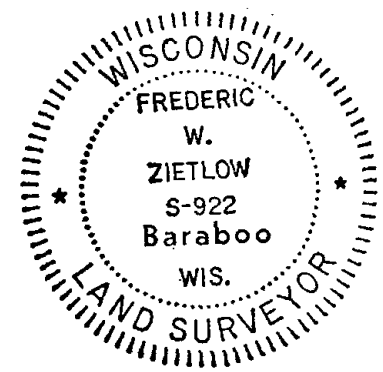

CERTIFIED CORRECT:
Frederic W. Zietlow
Registered Land Surveyor
DATE: JULY 31, 1975

TIE SKETCH

* (REPLACED HARRISON 7/10/02 JG-SS)
ALL OK 10-24-06 JG-SS

(Show at least four ties)
2 NEW, 1 GONE 12-19-11 MS

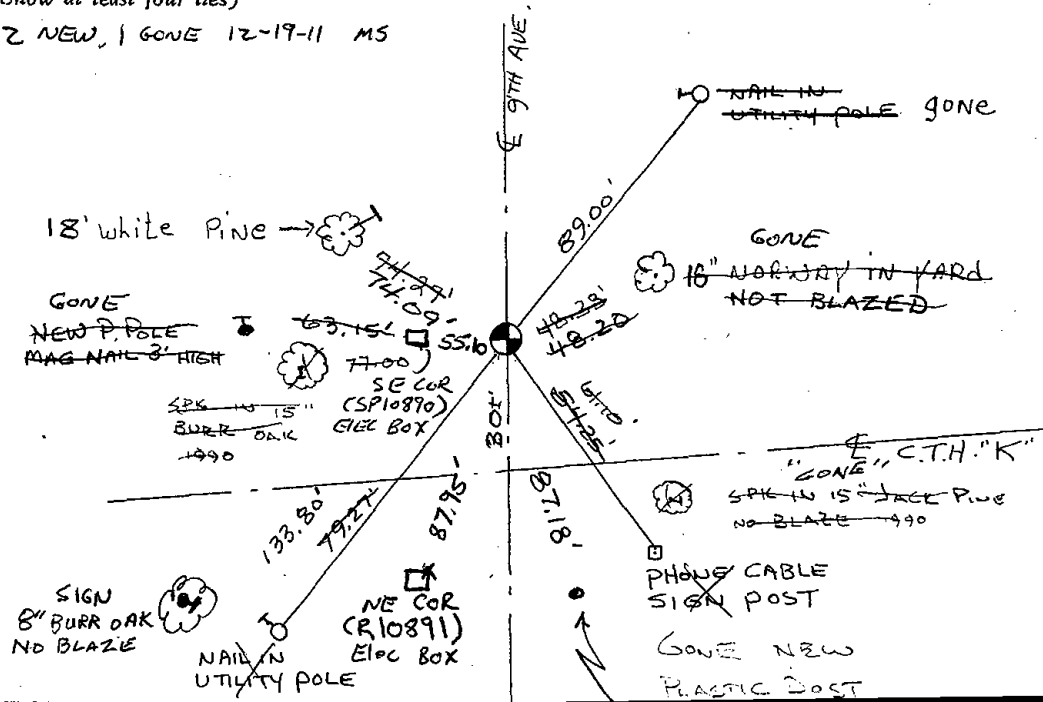

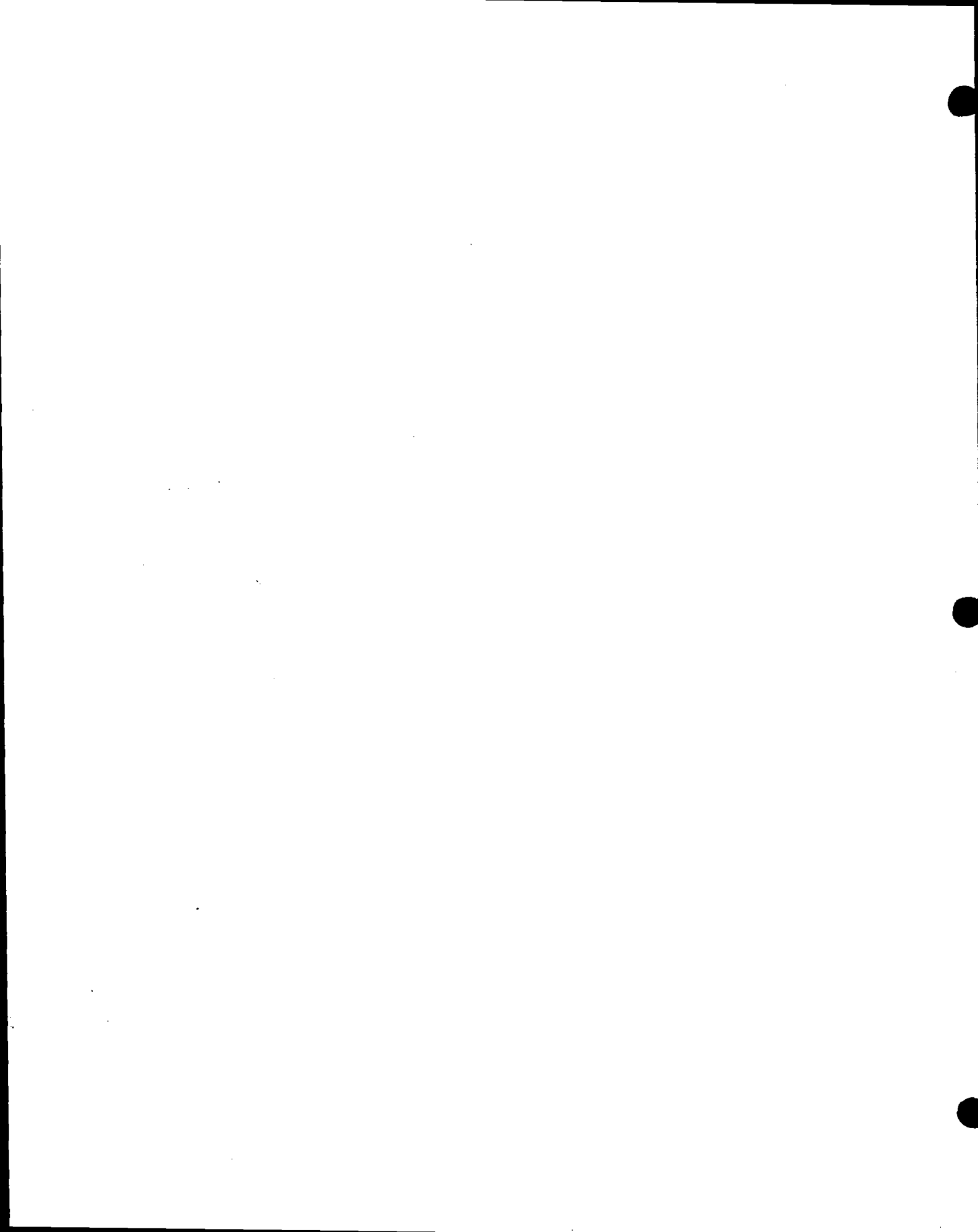

ADAMS COUNTY

Survey Monument Record

TYPE OF MONUMENT: 30" HARRISON
 STATE PLANE COORDINATES: N _____
 E _____
 ELEVATION — M.S.L. DATUM: _____
 THETA ANGLE: _____
 FIELD BOOK: _____ PAGE _____

CORNER NO. 724
 SECTION 10
 TOWN 14N
 RANGE 6E

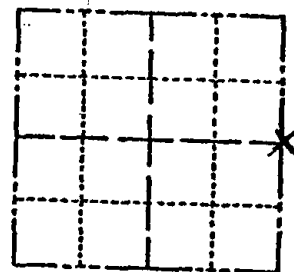

LOCATION
(Indicated by 'X')

BASIS FOR MONUMENT LOCATION

(Use reverse side if necessary)

Show info such as: History of corner, with reference to Vol. and pg. dates, surveyor; exact description of monument replaced; if location computed, by taped or EDM traverse; landowner remarks, etc.

FOUND $\frac{3}{4}$ " X 24" IRON BAR SET BY
 PERSONS UNKNOWN, CHECKED CO. SURVEY
 RECORDS AND NO RESURVEYS WERE ON FILE.
 FIT EDM. TRAVERSE OF SECTION GOOD.
 CORNER O.K. 11-2-76 RM-SS
 CORNER O.K. 12-21-81 SK-DW

SEAL:



New Ties 7-13-94 M. Carlson
 Ties OK May 15 84 K. Carlson

CERTIFIED CORRECT:

Frederic W. Zietlow
 Registered Land Surveyor

DATE: JULY 31, 1975

TIE SKETCH

(Show at least four ties)

