

11
SECTION

14
TOWN

06
RANGE

ADAMS COUNTY

COUNTY CORNER NO.: 50

ROMPORTOL ID: 41406110020

PUBLIC LAND SURVEY MONUMENT RECORD

TYPE OF MONUMENT: HARRISON
ADAMS COUNTY COORDINATES, NAD 83 (2007)

N. 121637.970

E. 549654.282

ELEVATION- - - - - DATUM - - - - -

FIELD WORK DATE: 12/18/2020

BASIS FOR MONUMENT LOCATION

1977 - PLS 1103 UPON FIELD INVESTIGATION OF THIS CORNER, FOUND EXISTING HARRISON MONUMENT IN PLACE. IT APPEARS THAT THIS MONUMENT WAS SET BY SAM MULLEN. COULD FIND NO EVIDENCE OF THE ORIGINAL BEARING TREES. DID NOT EXCAVATE AT THIS TIME, AS A NUMBER OF SURVEYS BY MID-STATE ASSOC. HAVE USED THIS CORNER.

2020 - PLS 2675 FOUND HARRISON 2"± ABOVE THE GROUND AND 2 WITNESS TREES. THE MONUMENT AGREES WITH BOTH WITNESS TREES. ACCEPTED THE HARRISON AS THE CORNER LOCATION. SET 4 NEW TIES AND MEASURED TO THE EXISTING WITNESS TREES.

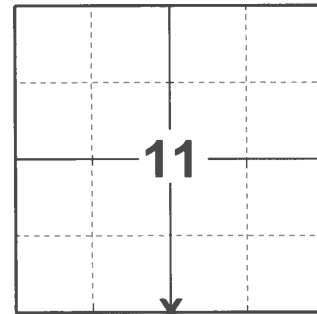

LOCATION

(INDICATE CORNER BY "X")

SEAL:

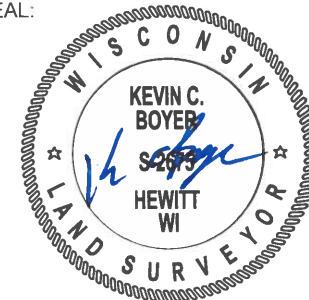

DATA SHOWN HERE ON THIS TIE SHEET IS CORRECT AND COMPLETE TO THE BEST OF MY KNOWLEDGE AND BELIEF.

PROFESSIONAL LAND SURVEYOR

DATE 1/18/2021

TIE SKETCH

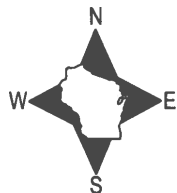

- SET 3/4" x 18" IRON REBAR, 1.50#/FT
- ⊕ FOUND HARRISON MONUMENT
- ┌ STEEL FENCE POST
- └ VINYL "T" POST
- ⊙ WITNESS TREE

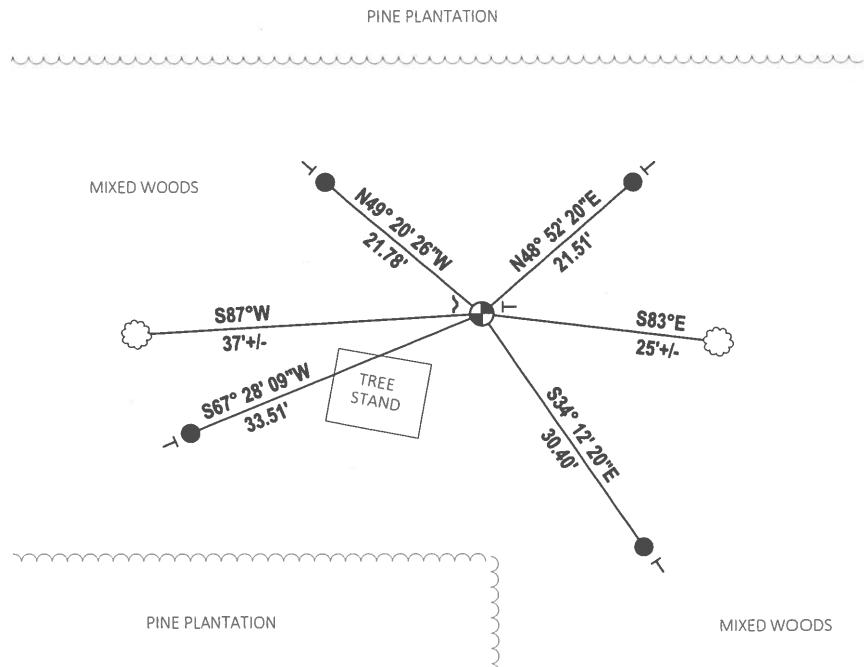

Government Land Corner Certificate

ADAMS County
 TYPE OF MONUMENT: HARRISON
 STATE PLANE COORDINATES: N _____
 E _____
 ELEVATION — M.S.L. DATUM: _____
 THETA ANGLE: _____
 FIELD BOOK: 57 PAGE 4
 DRAWN BY: LANCE HARECK

CORNER NO. 50
 SECTION 14
 TOWN 14N
 RANGE 6E

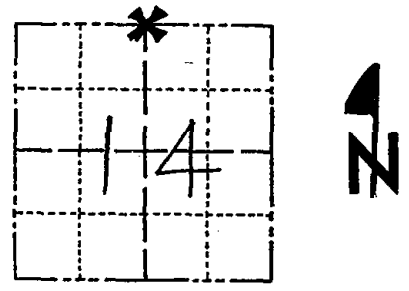

LOCATION
(Indicated by 'X')

SEAL:



DATA SHOWN HERE ON
CERTIFIED CORRECT:

Dale C. Hagen
Registered Land Surveyor

DATE: 9-6-77

BASIS FOR MONUMENT LOCATION

Show info such as: History of corner, with reference to Vol. and pg., dates, surveyor; exact description of monument replaced; if location computed, by taped or EDM traverse; landowner remarks, etc. (Use reverse side if necessary)

Upon field investigation of this corner, found existing Harrison monument in place. It appears that this monument was set by Sam Mullen.

Could find no evidence of the original bearing trees.

Did not excavate at this time, as a number of surveys by Mid-State Assoc. hav used this corner.

CORNER B.K 12-21-21 SK-DW

ALL OK 11-1-90 JG-SS

TIE SKETCH

Show at least four ties, also fence lines, roads, topo, size and type of witness trees' and if off road - best way to arrive at corner.

NOTE

Ties in trees to nail in disc.

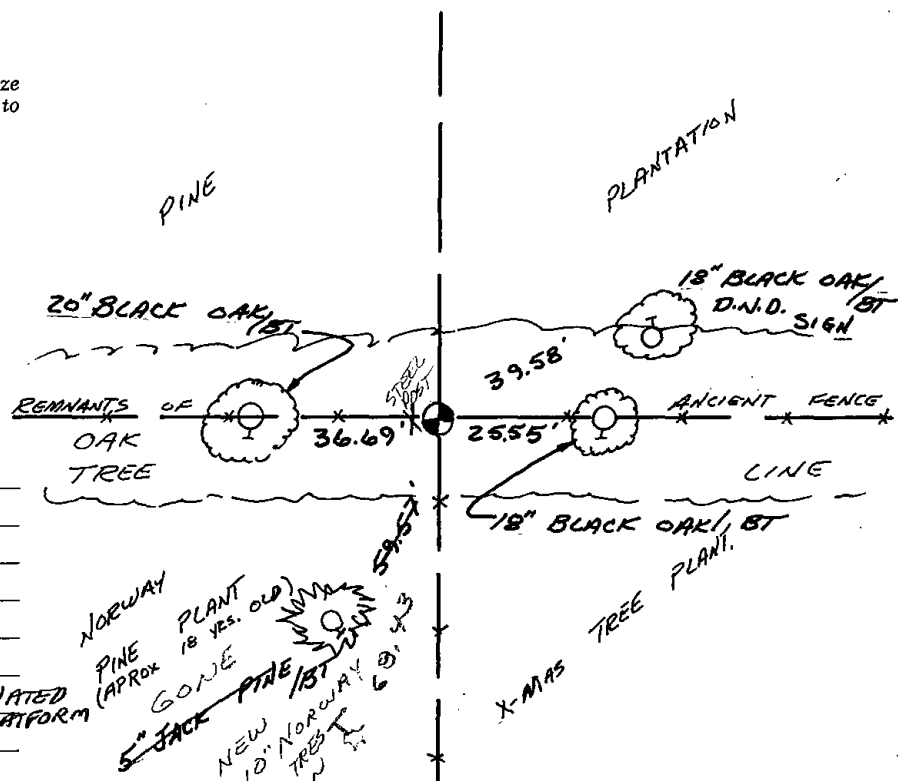

MAINTENANCE RECORD

Date	Init.	Remarks
3-17-86	GR-SS	1 NEW O.T.
4-23-96	SS	OK
10-10-01	SS	OK
11-13-86	JG-SS	OK
12-01-11	SS	OK HAR 19' N. of ELEVATED PLATFORM

11/11/11