

11  
SECTION

14  
TOWN

06  
RANGE

# ADAMS COUNTY

COUNTY CORNER NO.: 51

ROMPORTOL ID: 41406110000

## PUBLIC LAND SURVEY MONUMENT RECORD

TYPE OF MONUMENT: HARRISON

ADAMS COUNTY COORDINATES, NAD 83 (2007)

N. 121739.775

E. 552310.410

ELEVATION- \_\_\_\_\_ DATUM \_\_\_\_\_

FIELD WORK DATE: 12/17/2020

### BASIS FOR MONUMENT LOCATION

1976 - PLS 922 CHECKED COUNTY SURVEY RECORDS AND NO RESURVEYS WERE ON FILE. FOUND 2 OAK TREES WITH OLD EXISTING BLAZES AND EXCAVATED IN ROAD AND DUG OUT DETERIORATED WOOD STAKE. MONUMENTED SAME. FIT EDM TRAVERSE OF SECTION GOOD.

2020 - PLS 2675 FOUND HARRISON 4"± BELOW THE ROAD SURFACE AND 1 TIE. THE MONUMENT AGREE WITH THE TIE. ACCEPTED THE HARRISON AS THE CORNER LOCATION. SET 4 NEW TIES AND MEASURED TO THE EXISTING TIE.

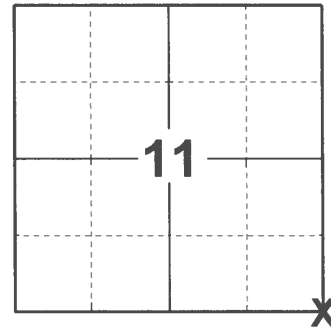

LOCATION

(INDICATE CORNER BY "X")

SEAL:



DATA SHOWN HERE ON THIS TIE SHEET IS CORRECT AND COMPLETE TO THE BEST OF MY KNOWLEDGE AND BELIEF.

PROFESSIONAL LAND SURVEYOR

DATE 1/18/2021

### TIE SKETCH

NOTE: CORNER LANDS 0.5'± WEST OF CENTERLINE OF 8TH AVE.

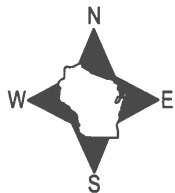

MIXED WOODS

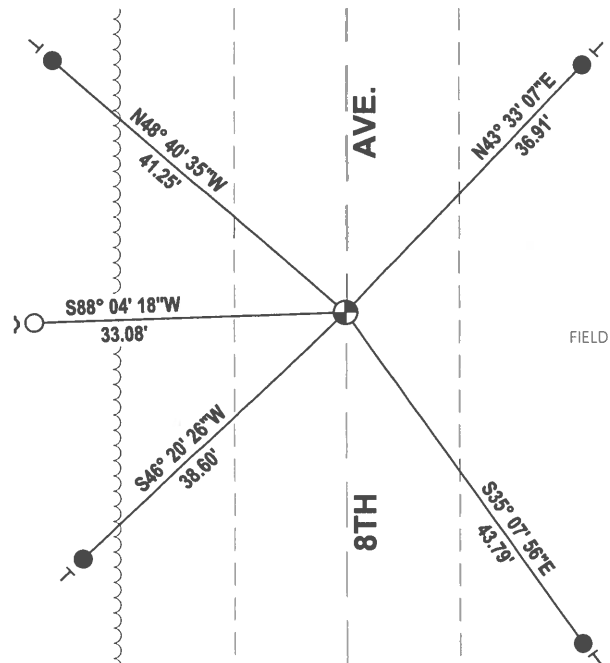

- SET 3/4" x 18" IRON REBAR, 1.50#/FT
- FOUND 3/4" IRON ROD
- ⊕ FOUND HARRISON MONUMENT
- ┌ STEEL FENCE POST
- └ VINYL "T" POST

# ADAMS COUNTY

## Survey Monument Record

TYPE OF MONUMENT: 30" HARRISON  
 STATE PLANE COORDINATES: N \_\_\_\_\_  
 E \_\_\_\_\_  
 ELEVATION — M.S.L. DATUM: \_\_\_\_\_  
 THETA ANGLE: \_\_\_\_\_  
 FIELD BOOK: \_\_\_\_\_ PAGE \_\_\_\_\_

CORNER NO. 929  
 SECTION 11  
 TOWN 14 N  
 RANGE 6 E

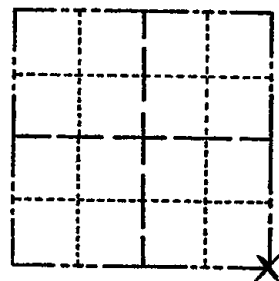

LOCATION  
(Indicated by 'X')

SEAL:

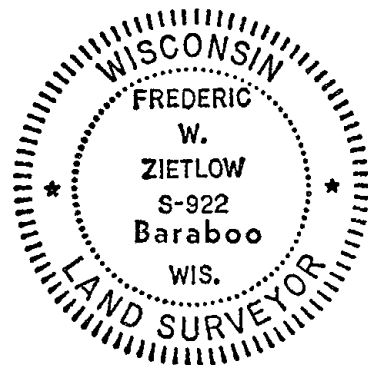

### BASIS FOR MONUMENT LOCATION

(Use reverse side if necessary)

Show info such as: History of corner, with reference to Vol. and pg, dates, surveyor; exact description of monument replaced; if location computed, by taped or EDM traverse; landowner remarks, etc.

CHECKED COUNTY SURVEY RECORDS AND NO RESURVEYS WERE ON FILE. FOUND 2 OAK TREES WITH OLD EXISTING BLAZES & EXCAVATED IN ROAD & DUG OUT DETERIORATED WOOD STAKE. MONUMENTED SAME. FIT EDM. TRAVERSE OF SECTION GOOD.

CORNER OK. 12-21-81  
 " " 2-18-86 GR-SS  
 ALL OK 11-1-90 JG-SS  
 COR. O.K. - 4 TIES REMAIN 4-23-96  
 ALL OK - 1 NEW 3-5-01 MH-59  
 OK 11-10-06 - JG-SS  
 OK 3/11/2011 GR

CERTIFIED CORRECT:

*Frederic W. Zietlow*  
 Registered Land Surveyor

DATE: MARCH 8, 1976

### TIE SKETCH

(Show at least four ties)

