

15
SECTION

14
TOWN

06
RANGE

ADAMS COUNTY

COUNTY CORNER NO: 58

ROMPORTOL ID: 41406152000

PUBLIC LAND SURVEY MONUMENT RECORD

TYPE OF MONUMENT: HARRISON
ADAMS COUNTY COORDINATES, NAD 83 (2007)

N. 118887.545

E. 547041.242

ELEVATION- _____ DATUM _____

FIELD WORK DATE: 12/23/2020

BASIS FOR MONUMENT LOCATION

1975 - PLS 922 FOUND NAIL SET BY SURVEYOR DAVE CLARK DECEMBER OF 1969. CHECKED OLD COUNTY SURVEY NOTES AND COULD NOT FIND ANY RE-SURVEYS ON FILE.

2020 - PLS 2675 FOUND HARRISON 3"± BELOW THE ROAD SURFACE, 1 TIE, AND 1 WITNESS. ACCEPTED THE HARRISON AS THE CORNER LOCATION. SET 2 NEW TIES, MEASURED TO A FOUND PROPERTY IRON, AND THE EXISTING TIE AND WITNESS.

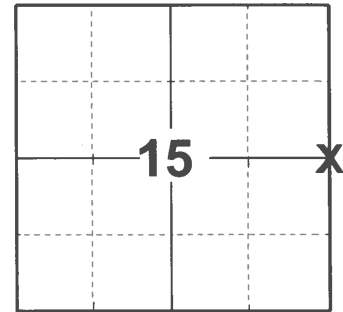

LOCATION

(INDICATE CORNER BY "X")

SEAL:



DATA SHOWN HERE ON THIS TIE SHEET IS CORRECT AND COMPLETE TO THE BEST OF MY KNOWLEDGE AND BELIEF.

PROFESSIONAL LAND SURVEYOR

DATE 3/3/2021

TIE SKETCH

NOTE: THE CORNER LANDS 9"± EAST OF 9TH AVE. CENTERLINE.

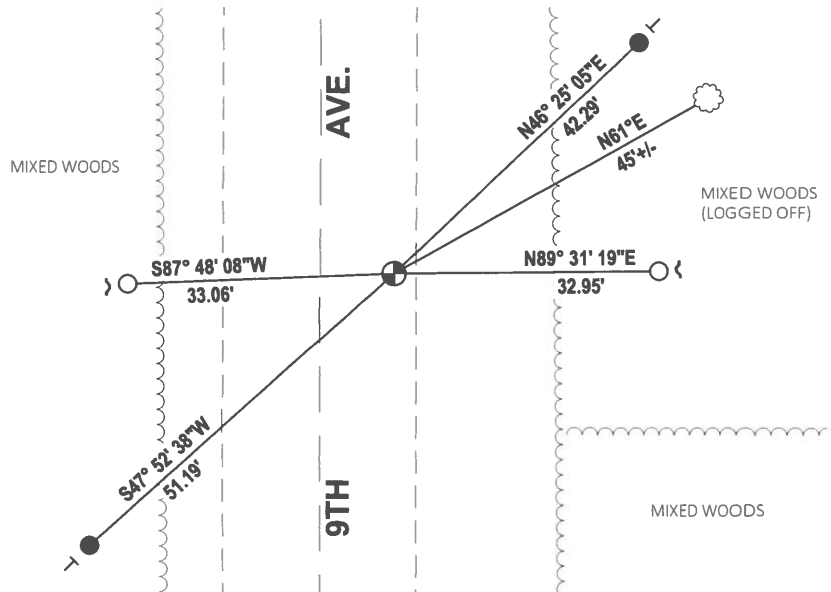
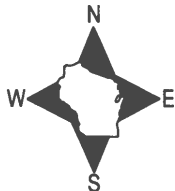

- SET 3/4" x 18" IRON REBAR, 1.50#/FT
- FOUND 3/4" IRON ROD
- ⊕ FOUND HARRISON MONUMENT
- ~ STEEL FENCE POST
- VINYL "T" POST
- ☼ WITNESS TREE

ADAMS COUNTY

Survey Monument Record *Set Harrison 4-28-75*

TYPE OF MONUMENT: 2" x 30" IRON PIPE

STATE PLANE COORDINATES: N _____

E _____

ELEVATION — M.S.L. DATUM: _____

THETA ANGLE: _____

FIELD BOOK: _____ PAGE _____

CORNER NO. 611 ⁹⁵

SECTION 15

TOWN 14

RANGE 6

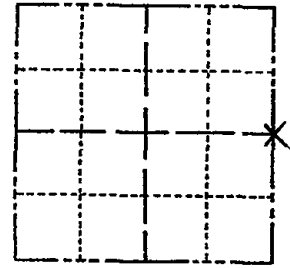

LOCATION
(Indicated by 'X')

SEAL:

BASIS FOR MONUMENT LOCATION

(Use reverse side if necessary)

Show info such as: History of corner, with reference to Vol. and pg. dates, surveyor; exact description of monument replaced; if location computed, by taped or EDM traverse; landowner remarks, etc.

Found nail set by surveyor Dave Clark December of 1969. Checked old county survey notes and could not find any re-surveys on file.

CORNER O.K. 11-2-76 RN-SS
CORNER O.K. 12-18-81 SK-DW
2 NEW TIES 2-6-86 GR-SS

ALL OK 11-1-90 JG-SS

1-GONE, 1-NEW, 2 OR OK, 12/6/95 JG-SS
OK, 3-20-01, JG

ALL OK 10-24-06, JG-JS
1 GONE, 2 NEW 1-17-11 MS, SS

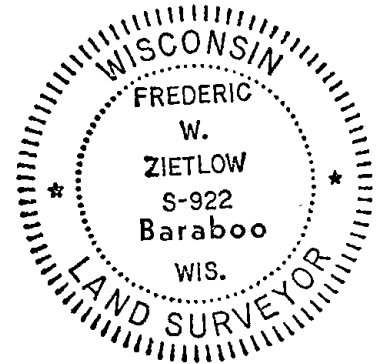

CERTIFIED CORRECT:

Frederic W. Zietlow

Registered Land Surveyor

DATE: JAN. 29, 1975

TIE SKETCH

(Show at least four ties) ~~STUMP~~

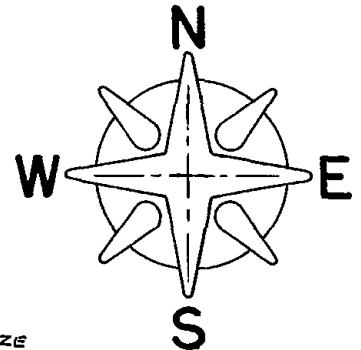
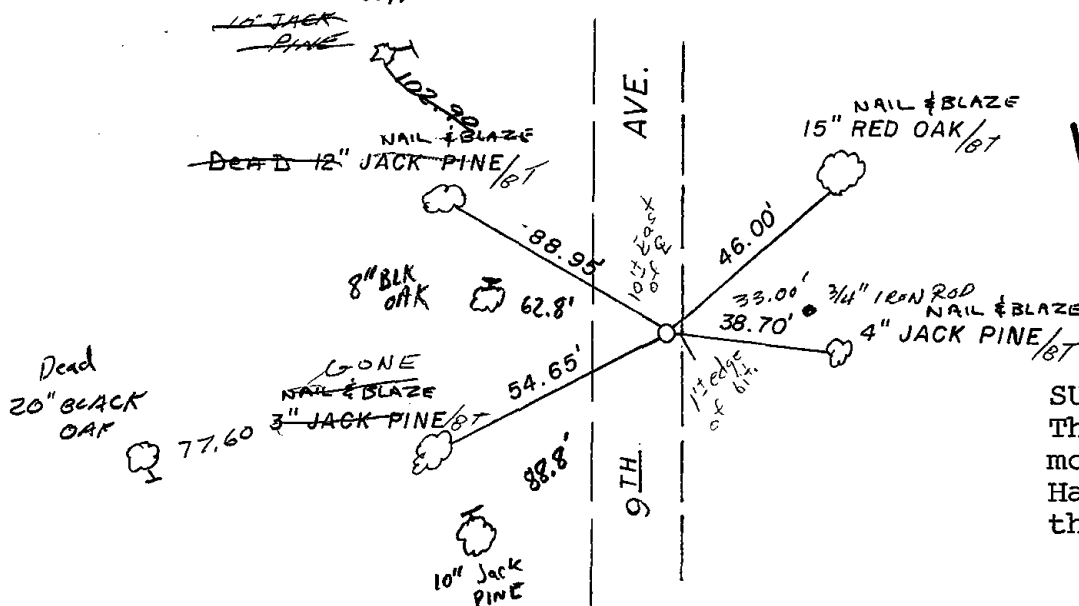

SURVEYOR'S NOTE:
This corner will be monumented with a Harrison Marker in the Spring of 1975.