

PUBLIC LAND SURVEY MONUMENT RECORD

TYPE OF MONUMENT: HARRISON
ADAMS COUNTY COORDINATES, NAD 83 (2007)

N. 110710.936

E. 541684.609

ELEVATION- _____ DATUM _____

FIELD WORK DATE: 06/22/2017

BASIS FOR MONUMENT LOCATION

1976 - PLS 922 AFTER EXTENSIVE TRAVERSE OF ALL SURROUNDING SECTIONS, THE CORNER SET BY CO. SURVEYOR BARRETT WHICH WAS A 1"X36" IRON PIPE NEXT TO A STONE 8"X15"X18" WAS FOUND. SEE VOLUME 2 PAGE 163 OF ADAMS COUNTY SURVEY RECORDS APRIL OF 1895. VERIFIED CORNER BY A STANDING BEARING TREE. SET HARRISON MONUMENT AT CORNER AND TIED OUT.

2017 - PLS 2994 FOUND HARRISON MONUMENT AND 1" OD IRON PIPE 0.25" TO THE NORTH. ALSO FOUND 2 TIES AND 2 WITNESSES. THE HARRISON MONUMENT AGREES WITH THE EXISTING TIES AND WITNESSES. ACCEPTED HARRISON AS THE CORNER LOCATION AND SET 2 NEW TIES. MEASURED TO THE ADDITIONAL PROPERTY IRON AND RE-MEASURED TO THE EXISTING TIES AND WITNESSES.

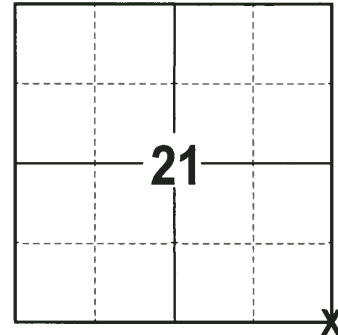

LOCATION
(INDICATE CORNER BY "X")

SEAL:

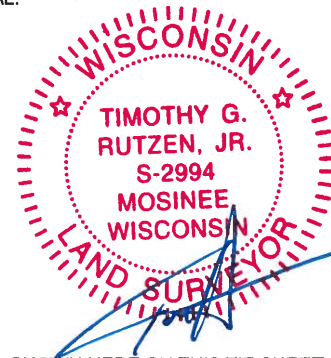

DATA SHOWN HERE ON THIS TIE SHEET IS CORRECT AND COMPLETE TO THE BEST OF MY KNOWLEDGE AND BELIEF.

PROFESSIONAL LAND SURVEYOR

DATE 7-14-17

- TIE SKETCH

NOTE: THE CORNER FALLS 42± SOUTH OF THE CENTERLINE OF GOLDEN AVE.

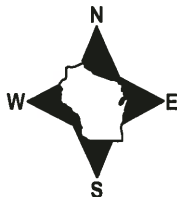

- 3/4" x 18" IRON REBAR SET, 1.50#/FT
- 3/4" IRON ROD FOUND
- ⊕ 1" O.D. PROPERTY IRON FOUND
- ⊙ HARRISON FOUND
- ⊗ WITNESS POWER POLE FOUND
- ↙ STEEL FENCE POST
- VINYL "T" POST
- ⌋ WITNESS TREE STUMP FOUND
- ⊗ WITNESS TREE FOUND

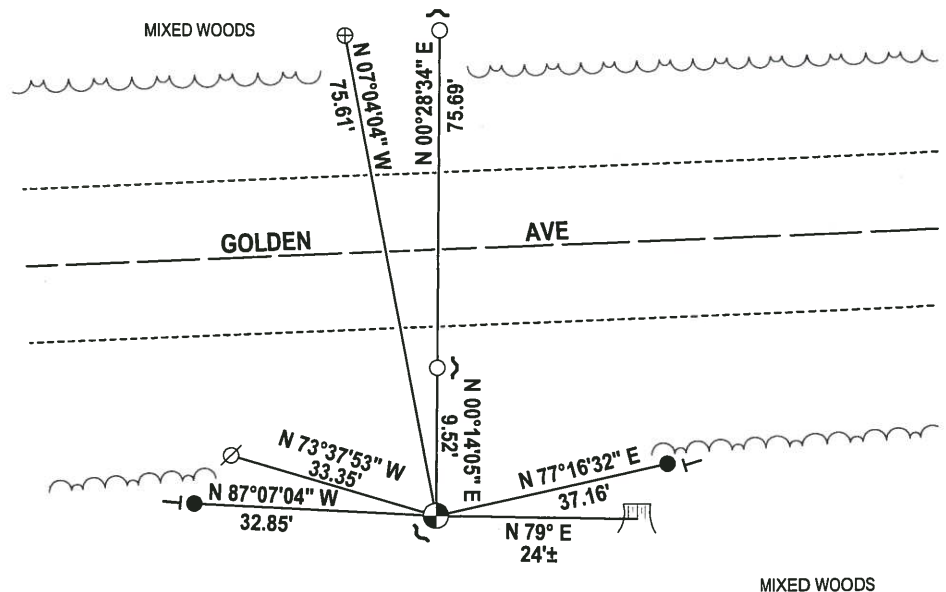

MIXED WOODS

ADAMS COUNTY

Survey Monument Record

TYPE OF MONUMENT: 30" HARRISON
 STATE PLANE COORDINATES: N. _____
 E. _____
 ELEVATION — M.S.L. DATUM: _____
 THETA ANGLE: _____
 FIELD BOOK: _____ PAGE _____

CORNER NO. 485⁽⁵¹⁾
 SECTION 22
 TOWN 14N
 RANGE 6E

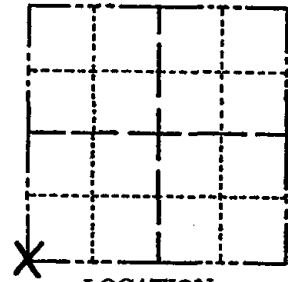

LOCATION
(Indicated by 'X')

SEAL:

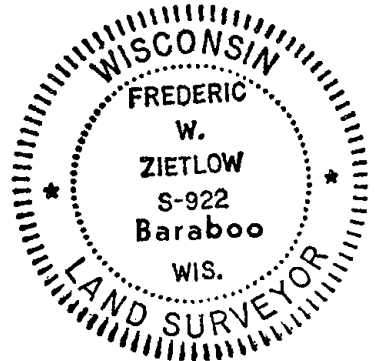

CERTIFIED CORRECT:

Frederic W. Zietlow

Registered Land Surveyor

DATE: July 22, 1976

BASIS FOR MONUMENT LOCATION

(Use reverse side if necessary)

Show info such as: History of corner, with reference to Vol. and pg, dates, surveyor; exact description of monument replaced; if location computed, by taped or EDM traverse; landowner remarks, etc.

AFTER EXTENSIVE E.D.M. TRAVERSE OF ALL SURROUNDING SECTIONS, WE FOUND Co SURVEYOR: BARRETT'S COR., A 1"X36" IRON PIPE NEXT TO A STONE 8"X15"X18" WITH POINT OF STONE FACING DOWN. SEE VOLUME 2 PAGE 163 OF ADAMS COUNTY SURVEY RECORDS APRIL OF 1895. VERIFIED FROM STANDING BEARING TREE.

SURVEYORS NOTE: THIS DOSSIER REPLACES DOSSIER OF 8-27-74

CORNER O.K. 10-16-81 SK-DW
 " " 2/6/86 GR-SS
 " " 3-25-91 GR-JG
 COR OK 12/6/95 JG-SS

TIE SKETCH ALL OK 3-20-01, JG
 1-NEW TIE, 11-28-06 - JG-SS
 (Show at least four ties) ALL OK, 1-17-11 MS, SS

