

PUBLIC LAND SURVEY MONUMENT RECORD

TYPE OF MONUMENT: HARRISON
 ADAMS COUNTY COORDINATES, NAD 83 (2007)

N. 105427.737

E. 541655.091

ELEVATION- _____ DATUM _____

FIELD WORK DATE: 07/05/2017

BASIS FOR MONUMENT LOCATION

1976 - PLS 922 RECOVERED 6"x5" SANDSTONE WITH A CROSS SET BY SURVEYOR H. AMUNDSON IN NOV. 1932. FIT TRANSIT-TAPE TRAVERSE OF SECTION 28 WELL. BURIED STONE UNDER SET HARRISON MONUMENT AND TIED OUT.

2017 - PLS 2994 FOUND HARRISON MONUMENT 6" ABOVE THE SURFACE AND 1 TIE THAT HAD BEEN BADLY DISTURBED BUT STILL FIT TIE DISTANCE WELL. ACCEPTED HARRISON AS THE CORNER LOCATION AND SET 4 NEW TIES.

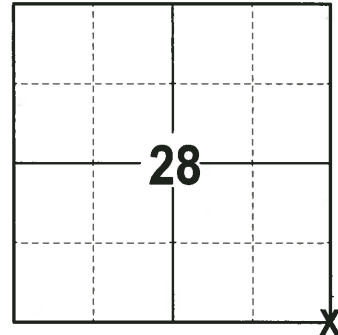

LOCATION
 (INDICATE CORNER BY "X")

SEAL:



DATA SHOWN HERE ON THIS TIE SHEET IS CORRECT AND COMPLETE TO THE BEST OF MY KNOWLEDGE AND BELIEF.

PROFESSIONAL LAND SURVEYOR

DATE 7-14-17

- TIE SKETCH -

NOTE: THE CORNER FALLS 205'± WEST OF THE CENTERLINE OF RIVER RD AND 22'± NORTH OF THE CENTERLINE OF COLD WATER CANYON SERVICE RD.

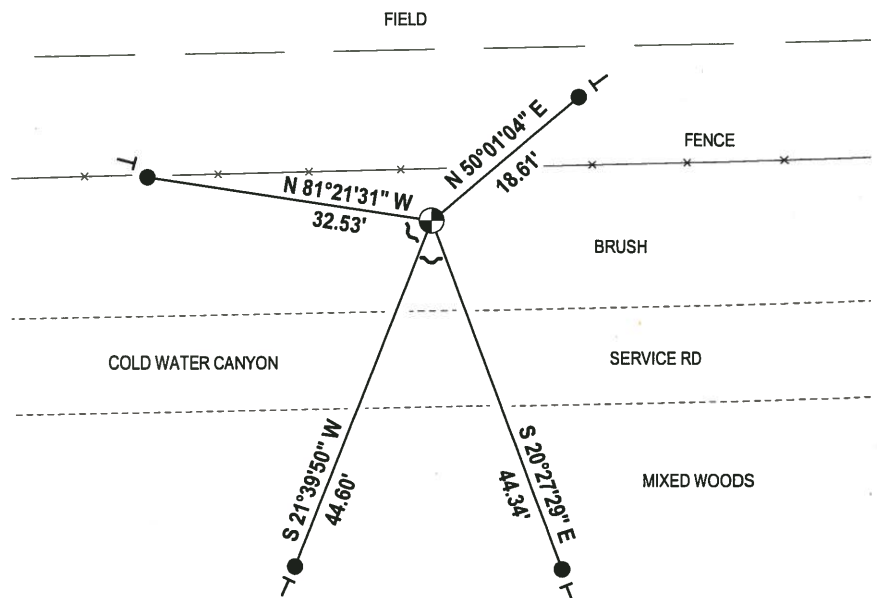
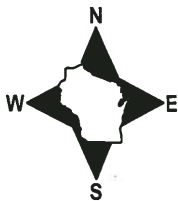

- 3/4" x 18" IRON REBAR SET, 1.50#/FT
- ⊙ HARRISON FOUND
- ~ STEEL FENCE POST
- VINYL "T" POST

ADAMS COUNTY

Survey Monument Record

CORNER NO. 915
 SECTION 34
 TOWN 14N
 RANGE 6E

TYPE OF MONUMENT: 30" HARRISON
 STATE PLANE COORDINATES: N _____
 E _____
 ELEVATION — M.S.L. DATUM: _____
 THETA ANGLE: _____
 FIELD BOOK: _____ PAGE _____

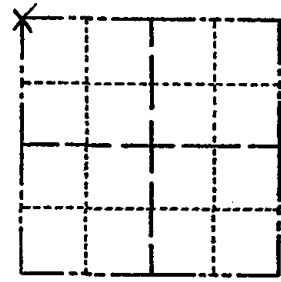

LOCATION
(Indicated by 'X')

SEAL:



BASIS FOR MONUMENT LOCATION

(Use reverse side if necessary)

Show info such as: History of corner, with reference to Vol. and pg. dates, surveyor; exact description of monument replaced; if location computed, by taped or EDM traverse; landowner remarks, etc.

RECOVERED 6" X 5" SANDSTONE WITH # SET BY
 SURVEYOR H. AMUNDSON NOV. OF 1932
 BURIED STONE UNDER HARRISON MONUMENT
 FIT TRANSIT-TAPE TRAVERSE OF SECTION
 GOOD.

Handwritten notes:
 12-15-81 SK-BW
 2-12-86 G2-SS

CORNER O.K. 12-15-81 SK-BW
 " " 2-12-86 G2-SS

CERTIFIED CORRECT:

Frederic W. Zietlow
 Registered Land Surveyor

3-GONE, 1-NEW, NOTHING AVAILABLE 10-22-90 JG-SS DATE: MARCH 26, 1976

TIE SKETCH

COR OK 4-24-96 JG-SS
 OK 3-12-02 - GR
 (Show at least four ties) ALL OK 11-28-06 - JG-SS
 " " 7-5-11 SS

