

27 SECTION 14 TOWN 06 RANGE

# ADAMS COUNTY

COUNTY CORNER NO: 108  
ROMPORTOL ID: 41406270020

## PUBLIC LAND SURVEY MONUMENT RECORD

TYPE OF MONUMENT: HARRISON  
ADAMS COUNTY COORDINATES, NAD 83 (2007)

N. 105554.430

E. 544288.333

ELEVATION-      DATUM     

FIELD WORK DATE: 06/29/2017

### BASIS FOR MONUMENT LOCATION

1976 - PLS 922 CHECKED COUNTY SURVEY RECORDS FOR RESURVEYS AND NONE WERE ON FILE. FOUND A 1-1/2" IRON PIPE AT THE FENCE CORNER AND VERIFIED CORNER LOCATION WITH TRANSIT-TAPE TRAVERSE OF ENTIRE SECTION. REPLACED 1-1/2" IRON PIPE WITH HARRISON, TIED OUT CORNER.

2017 - PLS 2994 FOUND HARRISON MONUMENT 4" ABOVE THE GROUND SURFACE AND 5 WITNESSES. THE MONUMENT AGREES WITH THE EXISTING WITNESSES. ACCEPTED HARRISON AS THE CORNER LOCATION. SET 4 NEW TIES AND RE-MEASURED TO THE EXISTING WITNESSES.



**LOCATION**  
(INDICATE CORNER BY "X")

SEAL:



DATA SHOWN HERE ON THIS TIE SHEET IS CORRECT AND COMPLETE TO THE BEST OF MY KNOWLEDGE AND BELIEF.

PROFESSIONAL LAND SURVEYOR

DATE 7-14-17

### - TIE SKETCH -

NOTE: THE CORNER FALLS 200± EAST OF THE CENTERLINE OF STH 13 AND 7± WEST OF THE CENTERLINE OF TRAIL.

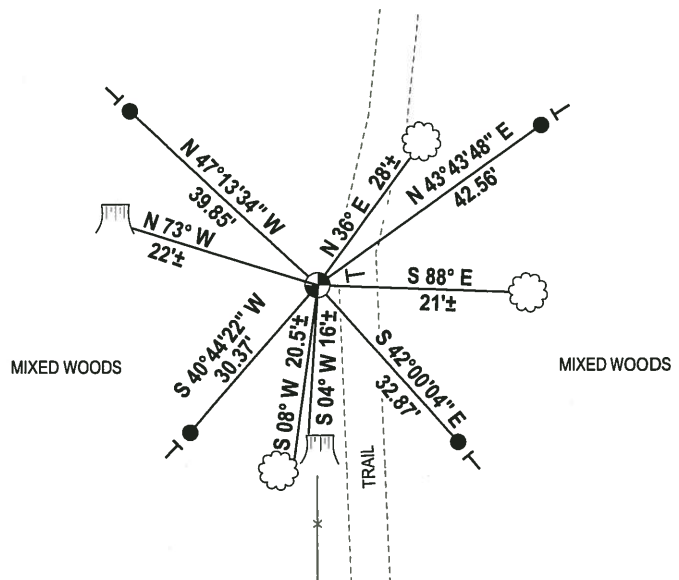
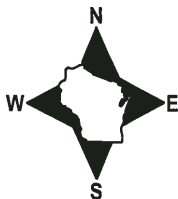

- 3/4" x 18" IRON REBAR SET, 1.50#/FT
- ⊙ HARRISON FOUND
- VINYL "T" POST
- ▭ WITNESS TREE STUMP FOUND
- ☁ WITNESS TREE FOUND

# ADAMS COUNTY

## Survey Monument Record

TYPE OF MONUMENT: 30" HARRISON  
 STATE PLANE COORDINATES: N \_\_\_\_\_  
 E \_\_\_\_\_  
 ELEVATION — M.S.L. DATUM: \_\_\_\_\_  
 THETA ANGLE: \_\_\_\_\_  
 FIELD BOOK: \_\_\_\_\_ PAGE \_\_\_\_\_

CORNER NO. 919  
 SECTION 34  
 TOWN 14N  
 RANGE 6E

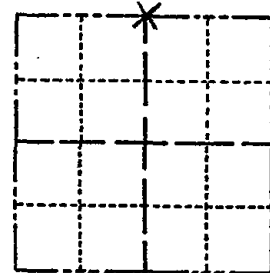

### BASIS FOR MONUMENT LOCATION

(Use reverse side if necessary)

Show info such as: History of corner, with reference to Vol. and pg. dates, surveyor; exact description of monument replaced; if location computed, by taped or EDM traverse; landowner remarks, etc.

CHECKED COUNTY SURVEY RECORDS  
 FOR RESURVEYS & NONE WERE ON  
 FILE. FOUND A 1 1/2" IRON PIPE AT THE  
 FENCE CORNER & VERIFIED LOCATION  
 WITH TRANSIT-TAPE TRAVERSE OF  
 ENTIRE SECTION

CORNER O.K 12-16-81 SK-DW  
 OK 2-18-86 G.S.S

ALL OK 10-22-90 JG-SS

1-GONE, 2-NEW 10/30/96 JG-SS  
 1-NEW, MON. OK 3-20-01-JG

ALL OK 11-22-06-JG-SS  
 OK 12-20-11 MS

LOCATION  
(Indicated by 'X')

SEAL:

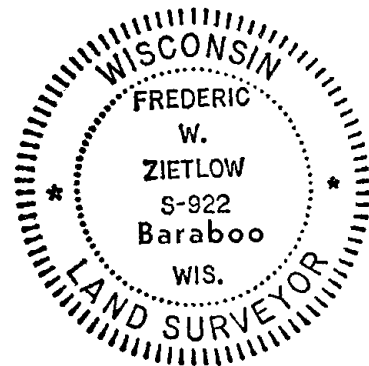

CERTIFIED CORRECT:

*Frederic W. Zietlow*

Registered Land Surveyor

DATE: MARCH 25, 1976

### TIE SKETCH

(Show at least four ties)

