

## PUBLIC LAND SURVEY MONUMENT RECORD

TYPE OF MONUMENT: 1" IRON ROD  
 ADAMS COUNTY COORDINATES, NAD 83 (2007)

N. 132949.040

E. 586297.021

ELEVATION-      DATUM     

FIELD WORK DATE: 11/01/2017

### BASIS FOR MONUMENT LOCATION

1981 - PLS 878 NO RESURVEYS OF RECORD. FOUND NO EVIDENCE OF ANY PREVIOUS MONUMENT. THE CORNER WAS SET ON LINE AND EQUIDISTANT BETWEEN SECTION CORNERS AND TIED OUT.

2017 - PLS 2994 FOUND A 1" IRON ROD 12" BELOW THE GROUND SURFACE, 1 TIE (UNKNOWN ORIGIN) AND 1 WITNESS TREE. THE MONUMENT AGREES WITH THE EXISTING WITNESS TREE. CORNER WAS CONFIRMED TO BE ON A NEAR STRAIGHT LINE AND EQUIDISTANT BETWEEN THE SE AND SW CORNERS OF SECTION 36. ACCEPTED THE 1" IRON ROD AS THE CORNER LOCATION. SET 3 NEW TIES AND MEASURED TO THE TIES AND WITNESS TREE.

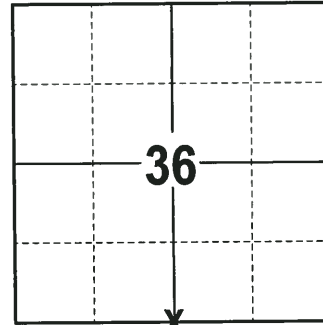

**LOCATION**  
 (INDICATE CORNER BY "X")

SEAL:

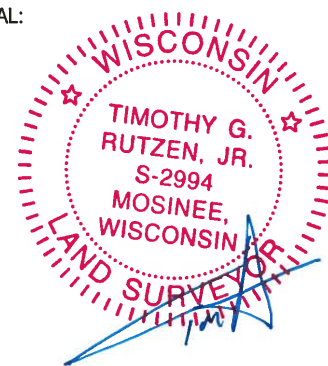

DATA SHOWN HERE ON THIS TIE SHEET IS CORRECT AND COMPLETE TO THE BEST OF MY KNOWLEDGE AND BELIEF.

PROFESSIONAL LAND SURVEYOR

DATE 12-21-17

### - TIE SKETCH

NOTE: THE CORNER FALLS 22'± WEST OF THE CENTERLINE OF THE TRAIL AND 12'± SOUTH OF THE CENTERLINE OF THE DITCH.

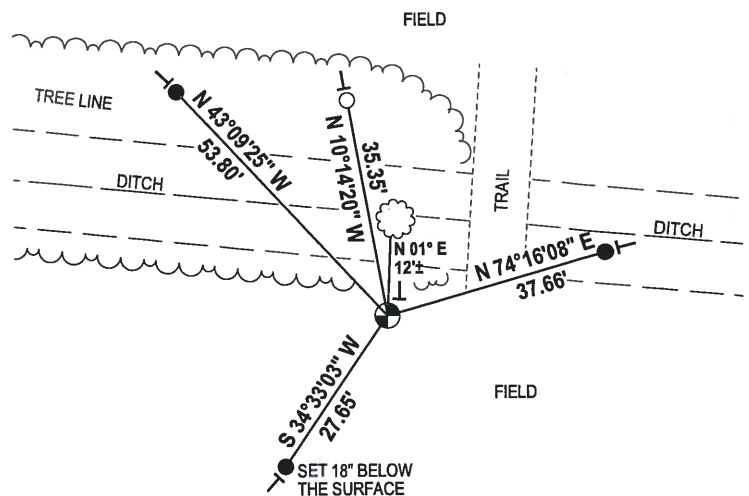
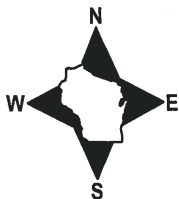

- 3/4" x 18" IRON REBAR SET, 1.50#/FT
- 3/4" IRON ROD FOUND
- ⊕ 1" IRON ROD FOUND
- VINYL "T" POST
- ☁ WITNESS TREE FOUND

# Government Land Corner Certificate

ADAMS County  
 TYPE OF MONUMENT: \_\_\_\_\_  
 STATE PLANE COORDINATES: N \_\_\_\_\_  
 E \_\_\_\_\_  
 ELEVATION — M.S.L. DATUM: \_\_\_\_\_  
 THETA ANGLE: \_\_\_\_\_  
 FIELD BOOK: 76 PAGE 110  
 DRAWN BY: sg HAUMSCHILD

CORNER NO. 12  
 SECTION 1  
 TOWN 14  
 RANGE 7

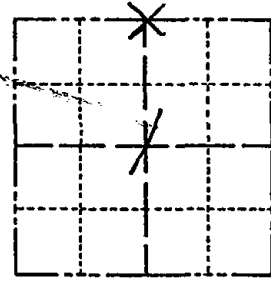

LOCATION  
(Indicated by 'X')

SEAL:



DATA SHOWN HERE ON  
CERTIFIED CORRECT:

*Anthony B. Kiedrowski*  
Registered Land Surveyor

DATE: 9/3/81

## TIE SKETCH

Show at least four ties, also fence lines, roads, topo, size and type of witness trees' and if off road - best way to arrive at corner.

