

36 SECTION 15 TOWN 07 RANGE

ADAMS COUNTY

COUNTY CORNER NO: 133
ROMPORTOL ID: 41507360000

PUBLIC LAND SURVEY MONUMENT RECORD

TYPE OF MONUMENT: 1-1/4" OD IRON PIPE
ADAMS COUNTY COORDINATES, NAD 83 (2007)

N. 132951.045

E. 588943.268

ELEVATION- DATUM

FIELD WORK DATE: 2/6/2017

BASIS FOR MONUMENT LOCATION

1976- PLS 823 SET 2"X30" IRON PIPE W/BRASS CAP AFTER AN EXTENSIVE CONTROL SURVEY AND STUDY OF EXISTING EVIDENCE AND USAGE OF THE AREA. THIS MONUMENT CONFORMS TO ORIGINAL GOVERNMENT SURVEYS

2017 - PLS 2994 FOUND NO EVIDENCE OF A 2 INCH BRASS CAPPED IRON PIPE BUT DID FIND A 1- 1/4" OD IRON PIPE 8" INCHES BELOW SURFACE AND 1 EXISTING TIE. THE 1 1/4"OD IRON PIPE AGREES WITH THE 1 EXISTING TIE, ACCEPTED THE 1-1/4"OD IRON PIPE AND SET 3 NEW TIES.

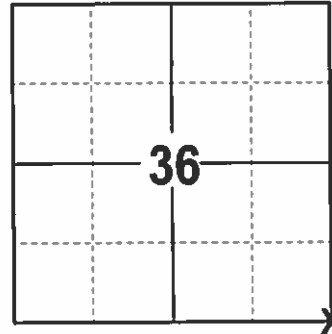

LOCATION
(INDICATE CORNER BY "X")

SEAL:



DATA SHOWN HERE ON THIS TIE SHEET IS CORRECT AND COMPLETE TO THE BEST OF MY KNOWLEDGE AND BELIEF.

PROFESSIONAL LAND SURVEYOR

DATE 3/7/17

- TIE SKETCH -

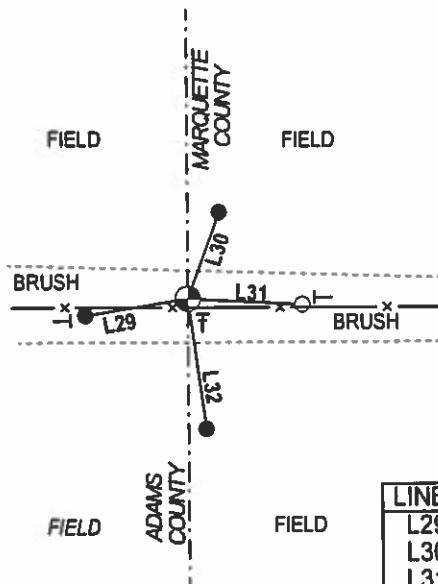
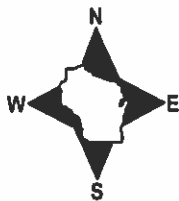

LINE	BEARING	DISTANCE
L29	S 80°42'43" W	27.10'
L30	N 20°11'26" E	23.97'
L31	S 87°04'10" E	29.95'
L32	S 07°44'51" E	34.03'

- 3/4" x 18" IRON REBAR SET, 1.50#/FT
- FOUND 1-1/4' OD IRON PIPE
- ⊙ FOUND HARRISON
- ⊣ VINYL "T" POST

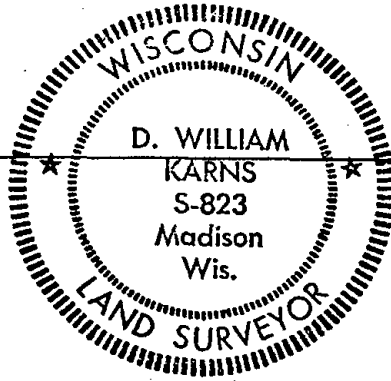

MARQUETTE COUNTY SURVEY MONUMENT RECORDS



Town of Oxford

Station No. A-13

Section Corner

36	31
1	6

 MARQUETTE CO.

ADAMS CO.

Township 15 N; Range 8 E

Type of Monument: 2"x30" Iron Pipe/Brass Cap

State Plane Coordinates: N _____
E _____

Elevation - M.S.L. Datum: _____

Bearing Angle: _____

Field Book _____ Page _____

Set By: _____ Date: _____

BASIS FOR MONUMENT LOCATION
(Show info such as: History of corner; exact description of monument; computations; remarks, etc.)

Set 2"x30" Iron Pipe with Brass Cap after an extensive control survey and study of existing evidence and usage in the area.

MON OK 12/14/81 DDO SK

FIELD SKETCH (Show at least four ties)

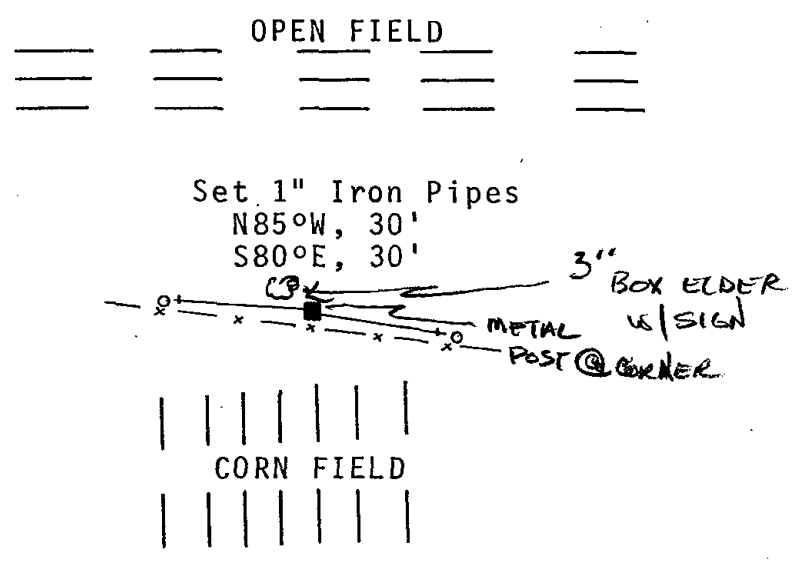

I hereby certify that this monument conforms to the original

government surveys and has been set in accordance with the above

referenced information.

Date 3-16-77

D. William Karns
S-823

Registered Land Surveyor
D. William Karns, Marquette Co. Surveyor

258