

01 SECTION 14 TOWN 07 RANGE

ADAMS COUNTY

COUNTY CORNER NO: 20
 ROMPORTOL ID: 41407012000

PUBLIC LAND SURVEY MONUMENT RECORD

TYPE OF MONUMENT: 2 3/8" OD IRON PIPE W/BRASS CAP
 ADAMS COUNTY COORDINATES, NAD 83 (2007)

N. 129965.025

E. 588945.587

ELEVATION- DATUM

FIELD WORK DATE: 2/6/2017

BASIS FOR MONUMENT LOCATION

1981 - PLS 823 SET A 2"X30" IRON PIPE WITH BRASS CAP AT INTERSECTION OF EAST-WEST FENCE AND FENCE TO THE NORTH AFTER EXTENSIVE FIELD INVESTIGATION OF OCCUPATION AND USAGE.

2017 - PLS 2994 FOUND A 2" IRON PIPE WITH BRASS CAP AND 1 EXISTING TIE. THE 2" IRON PIPE AGREES WITH EXISTING TIE. ACCEPTED HARRISON AND SET 3 NEW TIES.

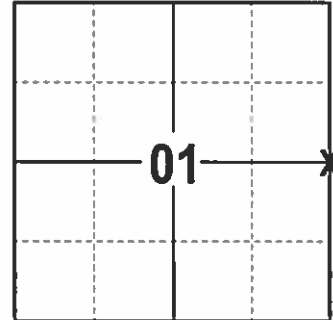

LOCATION
(INDICATE CORNER BY "X")

SEAL:

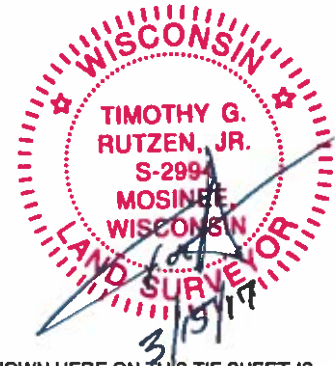

DATA SHOWN HERE ON THIS TIE SHEET IS CORRECT AND COMPLETE TO THE BEST OF MY KNOWLEDGE AND BELIEF.

PROFESSIONAL LAND SURVEYOR

DATE 3/15/17

- TIE SKETCH

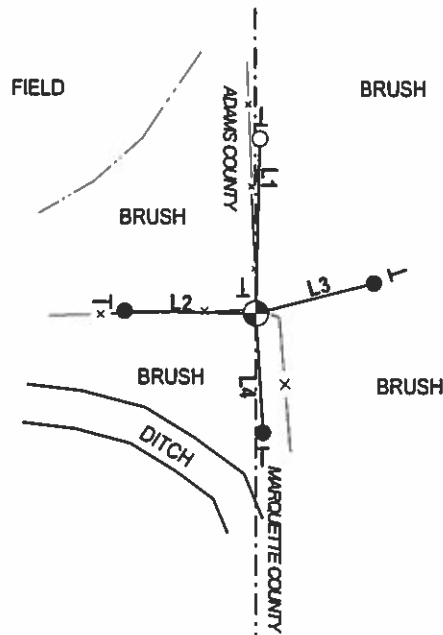
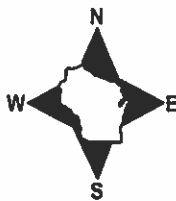

- 3/4" X 18" IRON REBAR SET, 1.50#/FT
- 1 1/2" OD IRON PIPE FOUND
- ⊙ 2 3/8" OD IRON PIPE W/BRASS CAP FOUND
- VINYL "T" POST

LINE	BEARING	DISTANCE
L1	N 01°22'41" E	45.41'
L2	N 88°57'11" W	34.21'
L3	N 75°46'14" E	31.92'
L4	S 03°17'17" E	31.02'

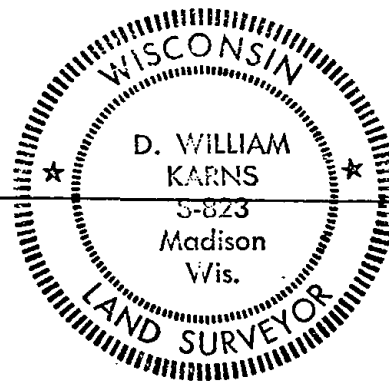

MARQUETTE COUNTY SURVEY MONUMENT RECORDS

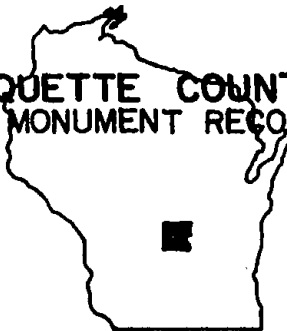

Town of Douglas

Station No. A-2

Section Corner

1	6
1	6

Township 14 N; Range 8 E

Type of Monument: 2"x30" Iron Pipe w/Brass Cap

State Plane Coordinates: N _____ E _____

Elevation - M.S.L. Datum: _____

Theta Angle: _____

Field Book _____ Page _____

Set By: _____ Date: _____

BASIS FOR MONUMENT LOCATION

(Show info such as: History of corner; exact description of monument; computations; remarks, etc.)

Set corner at intersection of East-West fence and fence to the North after extensive field investigation of occupation and usage.

MON OK 12/10/81 SK BW

TIE SKETCH (Show at least four ties)

Set 1"x24" Iron Pipe North, 45.52'



- OK 3-19-86 GR-SS
- OK 8-27-91 SS-JG
- OK 3-22-02-JG
- OK 2-24-06-JG
- OK 1-6-12 MS