

01  
SECTION

14  
TOWN

07  
RANGE

# ADAMS COUNTY

COUNTY CORNER NO: 32

ROMPORTOL ID: 41407010020

## PUBLIC LAND SURVEY MONUMENT RECORD

TYPE OF MONUMENT: SURVEY NAIL  
ADAMS COUNTY COORDINATES, NAD 83 (2007)

N. 127290.036

E. 586273.450

ELEVATION-      DATUM     

FIELD WORK DATE: 03/26/2020

### BASIS FOR MONUMENT LOCATION

1979 - PLS 1267 TRAVERSED SECTION BY EDM AND SPLIT BY SINGLE PROPORTION. NO EVIDENCE OF CORNER FOUND AS PER ORIGINAL NOTES AND WISE PER VOLUME 2, PAGE 138 IN 1878.

2020 - PLS 2675 FOUND SURVEY NAIL IN THE ROAD SURFACE AND 6 IRON RODS. THERE IS NO RECENT RECORDS OF THE IRON RODS, BELIEVE ALL WERE SET AFTER CONSTRUCTION OF CTH P. REMOVED THE SURVEY NAIL AND FOUND NO EVIDENCE OF ADDITIONAL MONUMENTS BELOW. VERIFIED THE SURVEY NAIL TO BE ON LINE AND EQUIDISTANT BETWEEN ADJACENT CORNERS. ACCEPTED THE SURVEY NAIL AS THE BEST EVIDENCE OF THE CORNER LOCATION. RE-SET THE SURVEY NAIL IN THE FOUND LOCATION AND MEASURED TO ALL 6 FOUND IRON RODS.

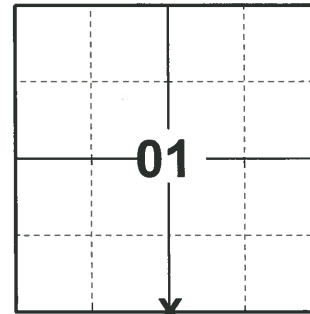

LOCATION

(INDICATE CORNER BY "X")

SEAL:



DATA SHOWN HERE ON THIS TIE SHEET IS CORRECT AND COMPLETE TO THE BEST OF MY KNOWLEDGE AND BELIEF.

PROFESSIONAL LAND SURVEYOR

DATE 5/21/2020

### - TIE SKETCH

NOTE: THE CORNER LANDS 0.4'± SOUTH OF CTH 'P' CENTERLINE.

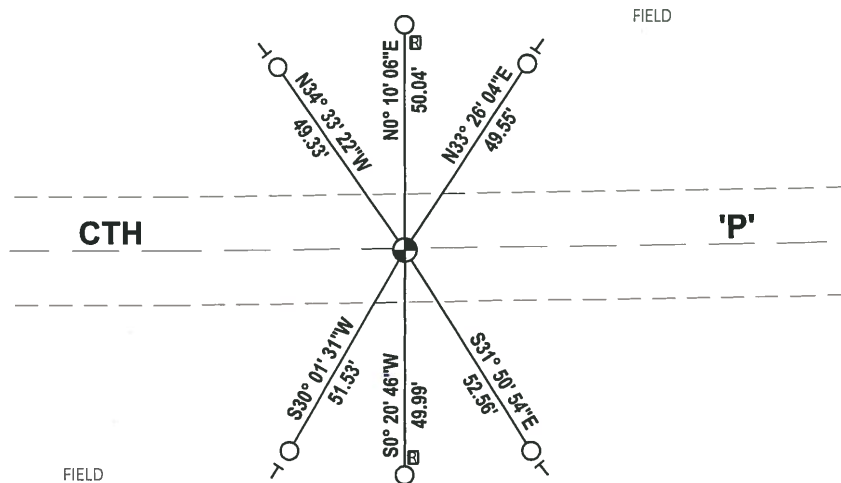
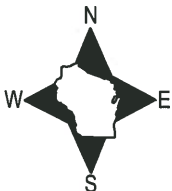

- FOUND 3/4" IRON ROD
- FOUND SURVEY NAIL MONUMENT
- ▣ RIGHT OF WAY GUARD POST
- VINYL "T" POST

# Government Land Corner Certificate

ADAMS County  
 TYPE OF MONUMENT: STANDARD HARRISON  
 STATE PLANE COORDINATES: N \_\_\_\_\_  
 E \_\_\_\_\_  
 ELEVATION — M.S.L. DATUM: \_\_\_\_\_  
 THETA ANGLE: \_\_\_\_\_  
 FIELD BOOK: \_\_\_\_\_ PAGE \_\_\_\_\_  
 DRAWN BY: Squires

CORNER NO. 51/432  
 SECTION 1  
 TOWN 14 N  
 RANGE 7 E

## BASIS FOR MONUMENT LOCATION

Show info such as: History of corner, with reference to Vol. and pg., dates, surveyor; exact description of monument replaced; if location computed, by taped or EDM traverse; landowner remarks, etc. (Use reverse side if necessary)

Traversed section by EDM and split by single proportion. No evidence of corner found as per original notes and Wise per Volume 2, Page 138 in 1878.

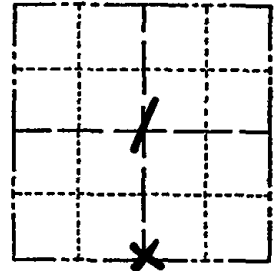

LOCATION (Indicated by 'X')

SEAL:



DATA SHOWN HERE ON CERTIFIED CORRECT:

*Ken Schuette*  
 Registered Land Surveyor

DATE: 2 Nov 1978

## TIE SKETCH

Show at least four ties, also fence lines, roads, topo, size and type of witness trees and if off road - best way to arrive at corner.

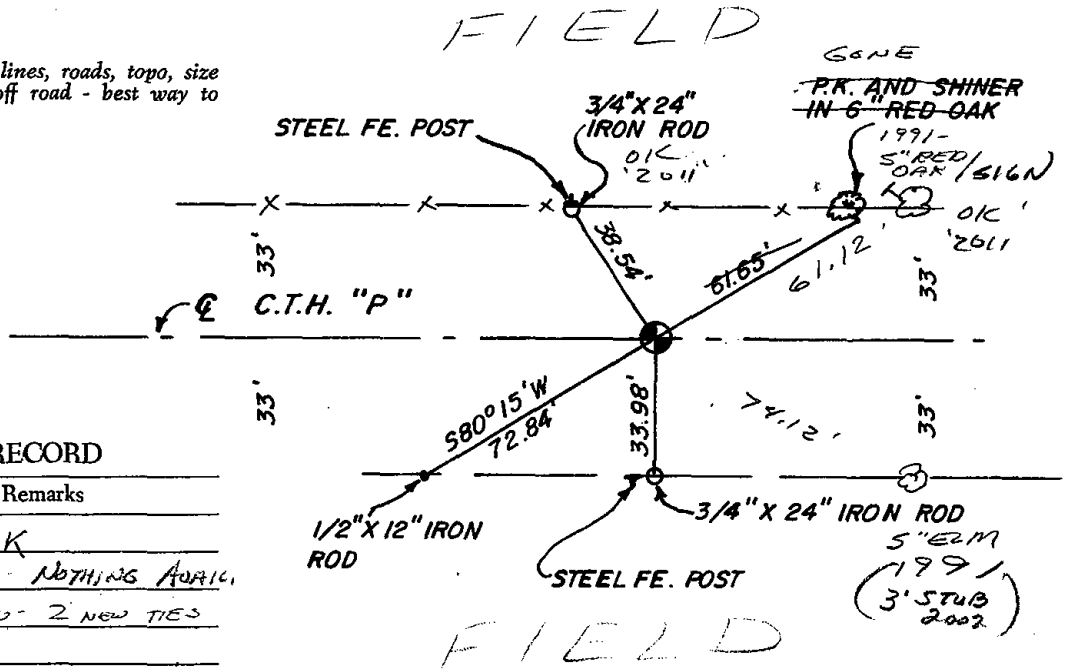

## MAINTENANCE RECORD

Date	Init.	Remarks
12-9-81	SK-DW	TIES O.K.
2-12-86	GR-SS	1 TIE GONE - NOTHING APPLIC.
8-22-91	JG-SS	TOP BURNED - 2 NEW TIES
3-22-02	JG-SS	OK
8-24-06	JG	OK
3-11-11	GL	OK