

12 SECTION 14 TOWN 07 RANGE

ADAMS COUNTY

COUNTY CORNER NO: 40
 ROMPORTOL ID: 41407122000

PUBLIC LAND SURVEY MONUMENT RECORD

TYPE OF MONUMENT: 2 3/8" OD IRON PIPE W/BRASS CAP
 ADAMS COUNTY COORDINATES, NAD 83 (2007)

N. 124686.455

E. 588941.979

ELEVATION- DATUM

FIELD WORK DATE: 2/8/2017

BASIS FOR MONUMENT LOCATION

1977 - PLS 823 SET A 2"x30" IRON PIPE WITH BRASS CAP AFTER AN EXTENSIVE CONTROL SURVEY AND STUDY OF EXISTING EVIDENCE AND USAGE IN THE AREA.

2017 - PLS 2994 A 2" IRON PIPE WITH BRASS CAP 6" ABOVE SURFACE AND 2 WITNESS TREES. THE 2" IRON PIPE AGREES WITH THE WITNESS TREES. ACCEPTED 2" IRON PIPE AND SET 4 NEW TIES.

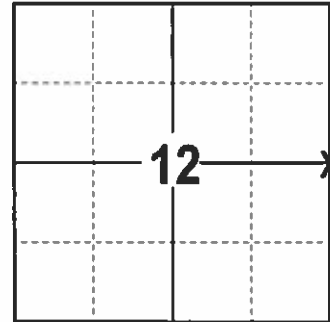

LOCATION
(INDICATE CORNER BY "X")

SEAL:



DATA SHOWN HERE ON THIS TIE SHEET IS CORRECT AND COMPLETE TO THE BEST OF MY KNOWLEDGE AND BELIEF.

PROFESSIONAL LAND SURVEYOR

DATE 3/15/17

- TIE SKETCH

NOTE: THE CORNER FALLS 14'± EAST OF THE FENCE LINE.

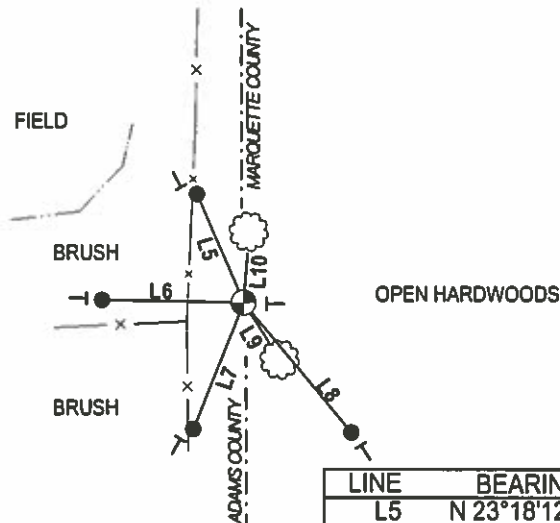
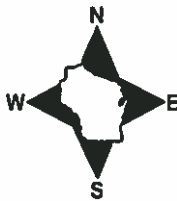

- 3/4" X 18" IRON REBAR SET, 1.50#/FT
- ⊕ 2 3/8" OD IRON PIPE W/BRASS CAP FOUND
- VINYL "T" POST
- ☼ WITNESS TREE FOUND

LINE	BEARING	DISTANCE
L5	N 23°18'12" W	30.67'
L6	N 88°58'22" W	36.93'
L7	S 21°53'03" W	35.43'
L8	S 39°41'41" E	43.77'
L9	S 32°21' E	18.0'±
L10	N 04°37' E	18.0'±

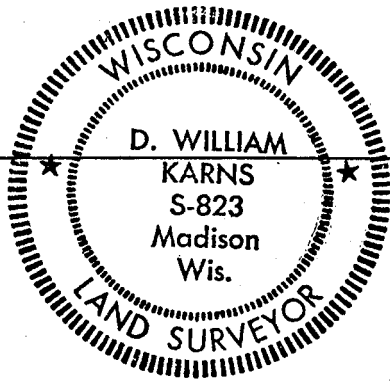

MARQUETTE COUNTY SURVEY MONUMENT RECORDS

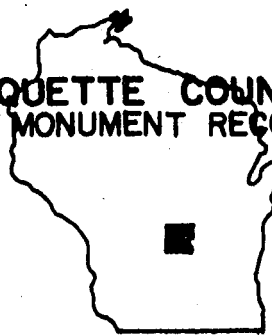

Town of Douglas

Station No. A-4

Section Corner 12 | 7
11 | 7
ADAMS CO. | MARQUETTE CO.

Township 14 N; Range 8 E

Type of Monument: 2"x30" Iron Pipe/Brass Cap

State Plane Coordinates: N _____
E _____

Elevation - M.S.L. Datum: _____

Theta Angle: _____

Field Book _____ Page _____

Set By: _____ Date: _____

BASIS FOR MONUMENT LOCATION

(Show info such as: History of corner; exact description of monument; computations; remarks, etc.)

Set 2"x30" Iron Pipe with Brass Cap after an extensive control survey and study of existing evidence and usage in the area.

now OK 12/15/81 SK RW

TIE SKETCH (Show at least four ties)

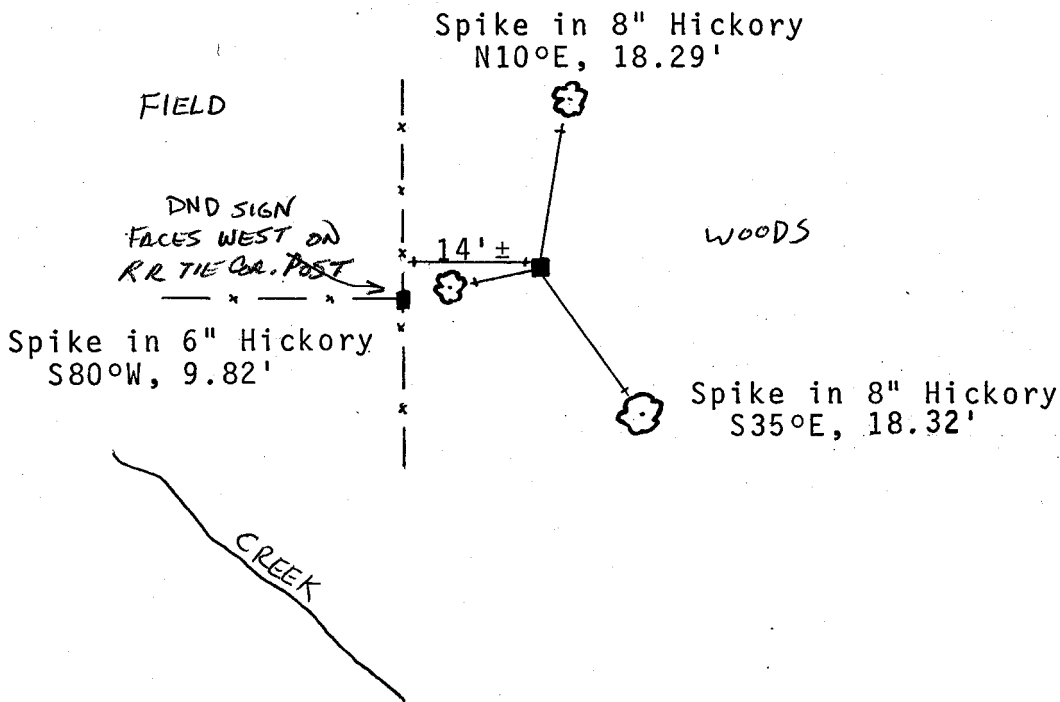

State of Wisconsin
Marquette County

I hereby certify that this monument conforms to the original
Government surveys and has been set in accordance with the above
referenced information.

Date 3-16-77

D. William Karns S- 823
Registered Land Surveyor
D. William Karns, Marquette Co. Surveyor