

08
SECTION

14
TOWN

07
RANGE

ADAMS COUNTY

COUNTY CORNER NO: 45
ROMPORTOL ID: 41407080000

PUBLIC LAND SURVEY MONUMENT RECORD

TYPE OF MONUMENT: HARRISON (BROKEN-TOP)
ADAMS COUNTY COORDINATES, NAD 83 (2007)

N. 122082.884

E. 567786.691

ELEVATION: DATUM

FIELD WORK DATE: 04/08/2020

BASIS FOR MONUMENT LOCATION

1976 - PLS 606 DUG FOR EXISTING CORNER, NOTHING FOUND. ACCEPTED INTERSECTION OF THE FENCE LINE GOING NORTH BEING THE PROPERTY LINE AND THE CENTERLINE OF THE ROAD. DISTANCE 1/2 MILE WEST IS 2623.10 COMPARES WITH 2629.75 A 1/2 MILE EAST FENCE LINE GOING NORTH AND SOUTH, KEEL MARK IN CENTERLINE OF ROAD.

2020 - PLS 2675 FOUND HARRISON (BROKEN-TOP) 12"± BELOW THE ROAD SURFACE, 1 TIE AND 1 WITNESS. THE MONUMENT AGREES WITH THE THE TIE AND WITNESSES. ACCEPTED THE HARRISON (BROKEN-TOP) AS THE CORNER LOCATION. SET 3 NEW TIES AND MEASURED TO THE EXISTING TIE AND WITNESS.

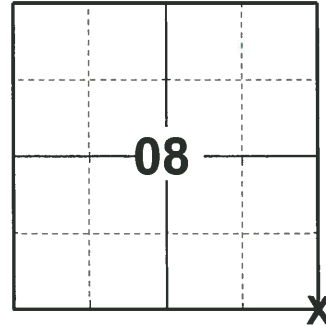

LOCATION
(INDICATE CORNER BY "X")

SEAL:



DATA SHOWN HERE ON THIS TIE SHEET IS CORRECT AND COMPLETE TO THE BEST OF MY KNOWLEDGE AND BELIEF.

PROFESSIONAL LAND SURVEYOR

DATE 5/21/2020

TIE SKETCH

NOTE: THE CORNER LANDS .4± SOUTH OF GILLETTE AVE. CENTERLINE.

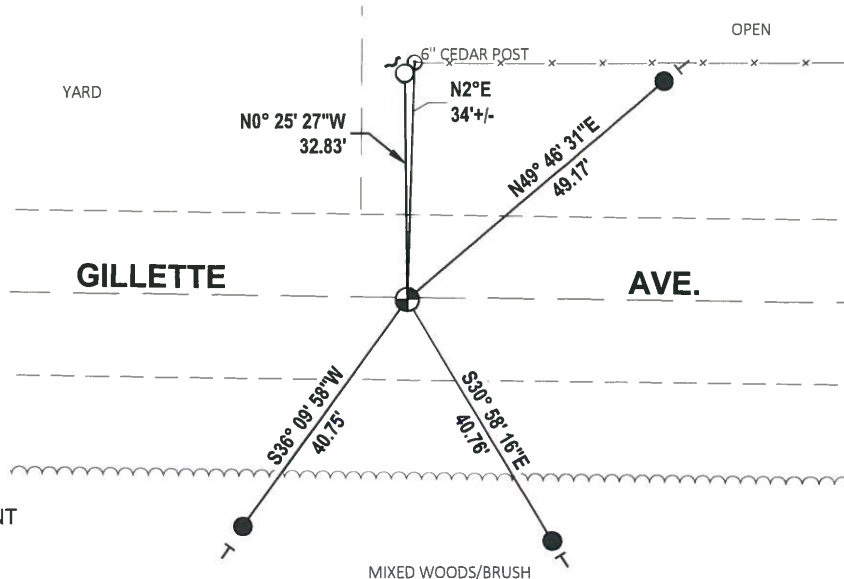
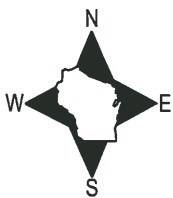

- SET 3/4" x 18" IRON REBAR, 1.50#/FT
- FOUND 3/4" IRON ROD
- ⊕ FOUND HARRISON (BROKEN-TOP) MONUMENT
- ┌ STEEL FENCE POST
- └ VINYL "T" POST

ADAMS COUNTY

Survey Monument Record

TYPE OF MONUMENT: Harrison

STATE PLANE COORDINATES: N _____

E _____

ELEVATION — M.S.L. DATUM: _____

THETA ANGLE: _____

FIELD BOOK: _____ PAGE _____

CORNER NO. 912
SECTION 17
TOWN T14N
RANGE R7E

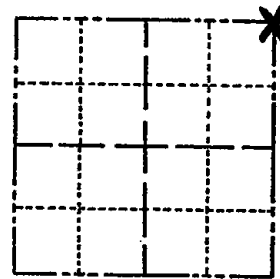

LOCATION
(Indicated by 'X')

SEAL:

BASIS FOR MONUMENT LOCATION

(Use reverse side if necessary)

Show info such as: History of corner, with reference to Vol. and pg, dates, surveyor; exact description of monument replaced; if location computed, by taped or EDM traverse; landowner remarks, etc.

E.D.M. Traverser

Dug for existing corner, nothing found. Accepted intersection of fence line going north being the property line and the centerline of the road. Distance $\frac{1}{2}$ mi. west is 2623.10 compares with 2629.75 $\frac{1}{2}$ mi. east fence line going north & south, keel mark in centerline of road.

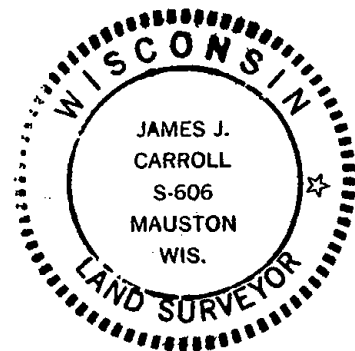

CERTIFIED CORRECT:
James J. Carroll
Registered Land Surveyor
DATE: June 1, 1976

TIE SKETCH

(Show at least four ties)

