

15
SECTION

14
TOWN

07
RANGE

ADAMS COUNTY

COUNTY CORNER NO: 58

ROMPORTOL ID: 41407152000

PUBLIC LAND SURVEY MONUMENT RECORD

TYPE OF MONUMENT: SURVEY NAIL
ADAMS COUNTY COORDINATES, NAD 83 (2007)

N. 119305.947

E. 578324.565

ELEVATION- DATUM

FIELD WORK DATE: 04/14/2020

BASIS FOR MONUMENT LOCATION

1982 - PLS 878 NO RECORD OF ANY RESURVEYS. EXCAVATED WITH BACKHOE, FOUND 7"x7"x13" STONE DOWN 30" WITH A CIRCLE OF SMALL STONES. ALSO, FOUND REMNANT OF ROTTED STAKE ALONG SIDE. LAY BIG STONE FLAT AND SET HARRISON ON TOP.

2020 - PLS 2675 FOUND SURVEY NAIL IN THE ROAD SURFACE, REMOVED AND DID NOT FIND ANY ADDITIONAL MONUMENTS BELOW. VERIFIED CORNER BY SECTION SUMMARY DISTANCES ALONG THE EAST LINE OF SECTION. THE DISTANCES AGREE. ACCEPTED THE SURVEY AS THE BEST EVIDENCE OF THE CORNER LOCATION. SET 1 NEW TIE AND MEASURED TO 3 FOUND PROPERTY IRONS.

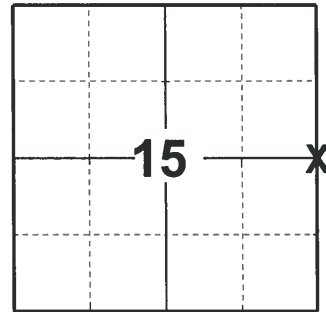

LOCATION
(INDICATE CORNER BY "X")

SEAL:



DATA SHOWN HERE ON THIS TIE SHEET IS CORRECT AND COMPLETE TO THE BEST OF MY KNOWLEDGE AND BELIEF.

PROFESSIONAL LAND SURVEYOR

DATE 5/28/2020

- TIE SKETCH

NOTE: THE CORNER LANDS 3.3'± WEST OF CTH 'P' CENTERLINE.

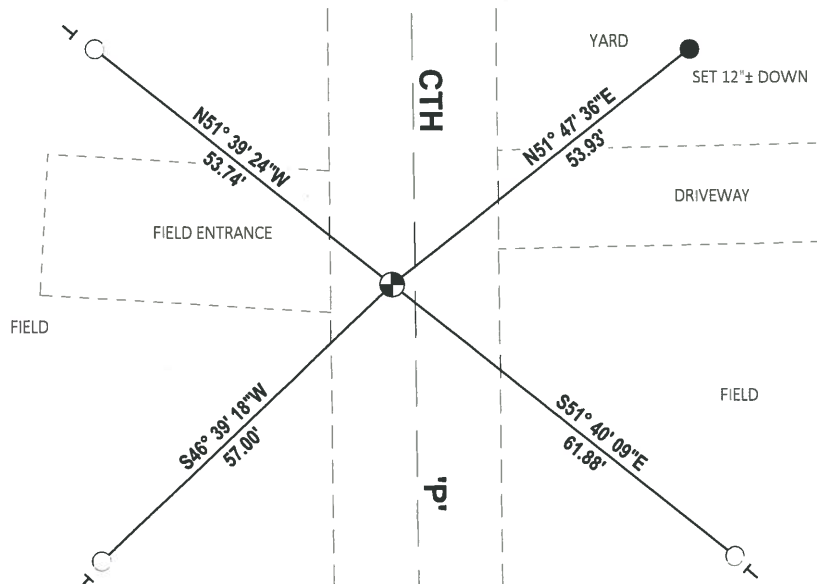
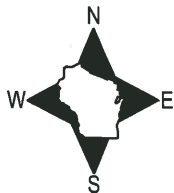

- SET 3/4" x 18" IRON REBAR, 1.50#/FT
- FOUND 3/4" IRON ROD
- ⊙ FOUND SURVEY NAIL MONUMENT
- └ VINYL "T" POST

Government Land Corner Certificate

ADAMS County
 TYPE OF MONUMENT: HARRISON
 STATE PLANE COORDINATES: N _____
 E _____
 ELEVATION — M.S.L. DATUM: _____
 THETA ANGLE: _____
 FIELD BOOK: 92 PAGE 59
 DRAWN BY: SJH

CORNER NO. 58
 SECTION 15
 TOWN 14
 RANGE 7

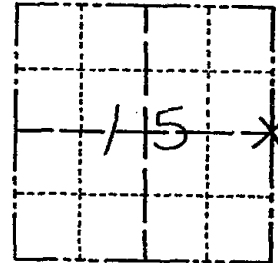

LOCATION
 (Indicated by 'X')

SEAL:



DATA SHOWN HERE ON
 CERTIFIED CORRECT:

Anthony B. Kiedrowski
 Registered Land Surveyor

DATE: 5-8-82

BASIS FOR MONUMENT LOCATION

Show info such as: History of corner, with reference to Vol. and pg., dates, surveyor; exact description of monument replaced; if location computed, by taped or EDM traverse; landowner remarks, etc. (Use reverse side if necessary)

No record of any resurveys. Excavated with backhoe, found 7"x7"x13' stone down 30" with a circle of small stones. Also, found remnant of rotted stake along side. Lay big stone flat and set Harrison on top.

TIE SKETCH

Show at least four ties, also fence lines, roads, topo, size and type of witness trees' and if off road - best way to arrive at corner.

