

## PUBLIC LAND SURVEY MONUMENT RECORD

TYPE OF MONUMENT: 2 3/8" OD IRON PIPE W/BRASS CAP  
 ADAMS COUNTY COORDINATES, NAD 83 (2007)

N. 119407.398

E. 588921.647

ELEVATION-      DATUM     

FIELD WORK DATE: 2/8/2017

### BASIS FOR MONUMENT LOCATION

1977 - PLS 823 SET A 2"X30" IRON PIPE WITH BRASS CAP AFTER EXCAVATION OF EVIDENCE OF ORIGINAL CORNER (DISCOLORATION INDICATING ROTTED STAKE.)

2017 - PLS 2994 A 2" IRON PIPE WITH BRASS CAP 6" BELOW THE SURFACE AND 2 EXISTING WITNESS TREES. THE 2" IRON PIPE AGREES WITH THE WITNESS TREES. ACCEPTED 2" IRON PIPE AND SET 4 NEW TIES.

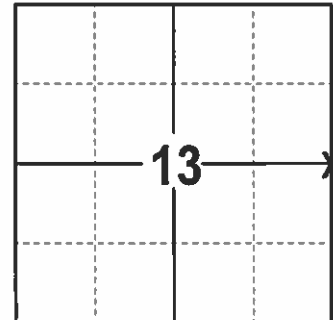

LOCATION  
(INDICATE CORNER BY "X")

SEAL:

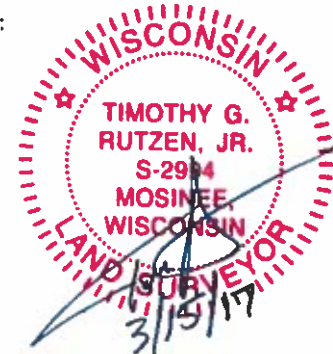

DATA SHOWN HERE ON THIS TIE SHEET IS CORRECT AND COMPLETE TO THE BEST OF MY KNOWLEDGE AND BELIEF.

PROFESSIONAL LAND SURVEYOR

DATE 3/15/17

### TIE SKETCH

NOTE: THE CORNER IS 6 INCHES± BELOW THE SURFACE AND 3 FEET± NORTH OF FENCE CORNER POST

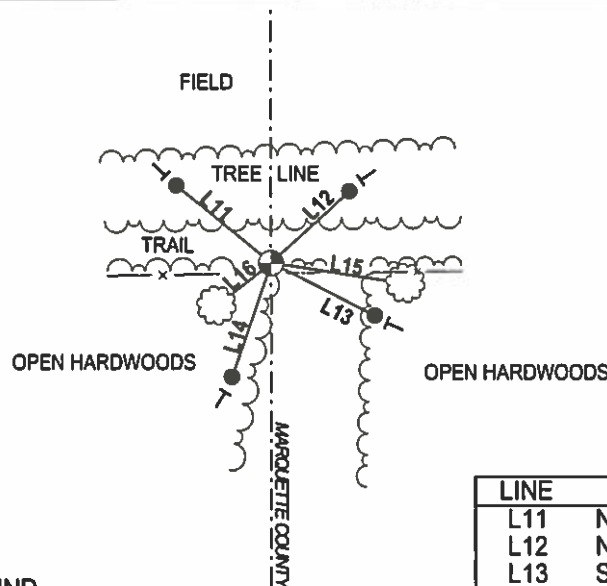
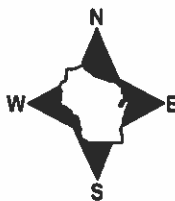

LINE	BEARING	DISTANCE
L11	N 50°39'32" W	31.74'
L12	N 47°42'03" E	27.64'
L13	S 63°22'23" E	30.27'
L14	S 19°06'51" W	31.29'
L15	S 81°26' E	37.0±
L16	S 51°50' W	18.5±

- 3/4" X 18" IRON REBAR SET, 1.50#/FT
- ⊕ 2 3/8" OD IRON PIPE W/BRASS CAP FOUND
- ├ VINYL "T" POST
- ☉ WITNESS TREE FOUND

# MARQUETTE COUNTY SURVEY MONUMENT RECORDS



Town of Douglas

Station No. A-6

Section Corner	13	18
	13	18

Township 14 N; Range 8 E

Type of Monument: 2"x30" Iron Pipe/Brass Cap

State Plane Coordinates: N \_\_\_\_\_ E \_\_\_\_\_

Elevation - M.S.L. Datum: \_\_\_\_\_

Theta Angle: \_\_\_\_\_

Field Book \_\_\_\_\_ Page \_\_\_\_\_

Set By: \_\_\_\_\_ Date: \_\_\_\_\_

### BASIS FOR MONUMENT LOCATION

(Show info such as: History of corner; exact description of monument; computations; remarks, etc.)

Monument set after excavation of evidence of original corner (discoloration indicating rotted stake).

*MOD OK 12/13/81 SK RW*

### TIE SKETCH (Show at least four ties)

" " 3-18/86 G.L.S.S.  
 " " 8-27-91 S.S.J.G.  
 2 NEW TIES 3-29-02 S.S.  
 OK, 1-27-06-JG  
 OK 1-6-12 MS  
 6" BIKOAR '02

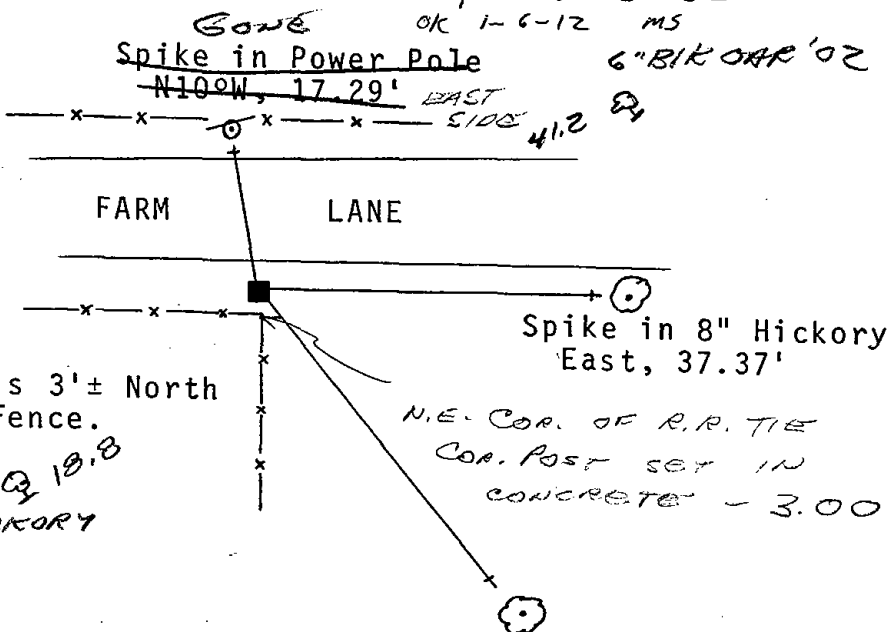

Note: Monument is 3'± North and .5' West of Fence.

*By B.B.  
6" HICKORY*

I hereby certify that this monument conforms to the original  
Government surveys and has been set in accordance with the above  
referenced information.

Date 10/7/76  
D. W. Karns  
S-823

Registered Land Surveyor  
D. William Karns, Marquette Co. Surveyor