

PUBLIC LAND SURVEY MONUMENT RECORD

TYPE OF MONUMENT: HARRISON
ADAMS COUNTY COORDINATES, NAD 83 (2007)

N. 116719.829

E. 586232.491

ELEVATION- DATUM

FIELD WORK DATE: 04/13/2020

BASIS FOR MONUMENT LOCATION

1976 - PLS 1191 RESEARCHED ADAMS COUNTY SURVEY NOTES, FOUND NOTHING ON RECORD AS BEING SET AT THIS CORNER. ORIGINAL NOTES CALL FOR 2 BEARING TREES WHICH HAVE BOTH BEEN DESTROYED OR LOGGED OFF IN THE YEARS SINCE THE ORIGINAL GOVERNMENT SURVEY WAS PERFORMED. SOUNDED FOR IRON IN ROAD COULD FIND NOTHING, DUG HOLE IN CENTER OF ROAD AND FOUND REMNANT OF OAK WOOD VERTICALLY IN GROUND AT APPROXIMATELY 2' BELOW THE SURFACE OF ROAD. THIS WOOD BEING VERY DECOMPOSED AND IN LINE WITH N-S FENCE LINE USED IT FOR BEING CORNER POST AND SET HARRISON AT THIS POINT. EDM TRAVERSE.

2020 - PLS 2675 FOUND HARRISON FLUSH WITH THE ROAD SURFACE AND 2 WITNESSES. THE MONUMENT AGREES WITH BOTH WITNESSES. ACCEPTED THE HARRISON AS THE CORNER LOCATION. SET 4 NEW TIES AND MEASURED TO THE EXISTING WITNESSES.

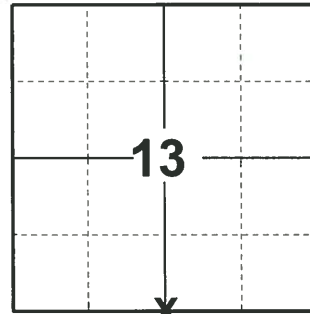

LOCATION
(INDICATE CORNER BY "X")

SEAL:

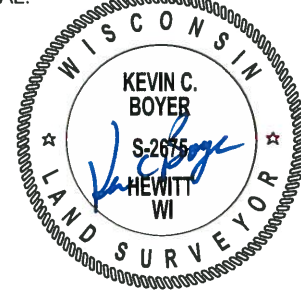

DATA SHOWN HERE ON THIS TIE SHEET IS CORRECT AND COMPLETE TO THE BEST OF MY KNOWLEDGE AND BELIEF.

PROFESSIONAL LAND SURVEYOR

DATE 5/28/2020

- TIE SKETCH

NOTE: THE CORNER LANDS ON THE CENTERLINE OF GLEN AVE.

NOTE: ALL TIES ARE SET 24"± DOWN

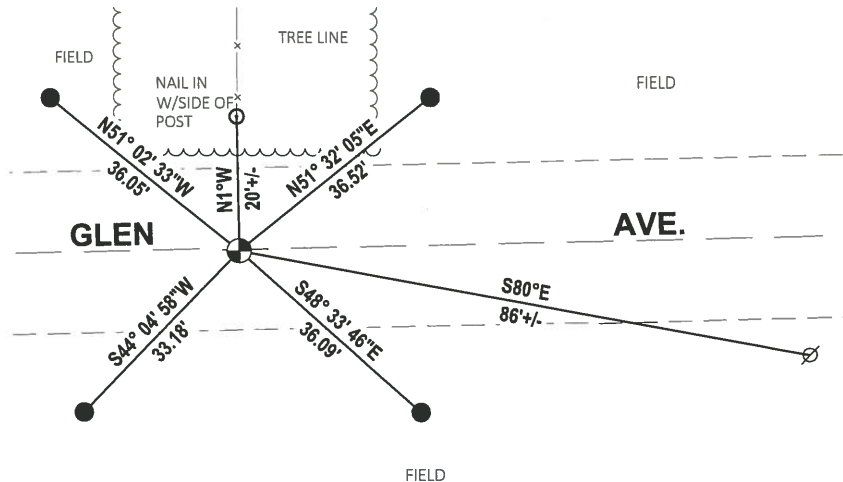

- SET 3/4" x 18" IRON REBAR, 1.50#/FT
- ⊕ FOUND HARRISON MONUMENT
- ∅ WITNESS POWER POLE

ADAMS COUNTY

Survey Monument Record

TYPE OF MONUMENT: HARRISON
 STATE PLANE COORDINATES: N _____
 E _____
 ELEVATION — M.S.L. DATUM: _____
 THETA ANGLE: _____
 FIELD BOOK: 486 PAGE 43

CORNER NO. 72
 1092
 SECTION 24
 TOWN 14 N
 RANGE 7 E

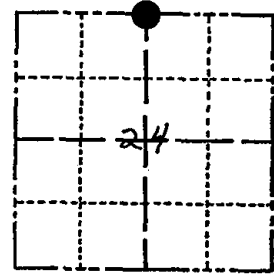

LOCATION
(Indicated by 'X')

BASIS FOR MONUMENT LOCATION

(Use reverse side if necessary)

Show info such as: History of corner, with reference to Vol. and pg. dates, surveyor; exact description of monument replaced; if location computed, by taped or EDM traverse; landowner remarks, etc.

SEAL:

Research Adams county survey notes found nothing on Record as being set at this corner. Original notes for two bearing trees which have both been destroyed logged off in the years since the original govt performed. Sounded for iron in Road could find Dug hole in center of Road and found remnant vertically in ground at approximately 2' below Road. This wood being very decomposed and in line line used it for being corner post and set HARRISON at this point
 Edm Traverse



CERTIFIED CORRECT:

Al Rohde

Registered Land Surveyor

DATE: 10-7-76

TIE SKETCH

(Show at least four ties)

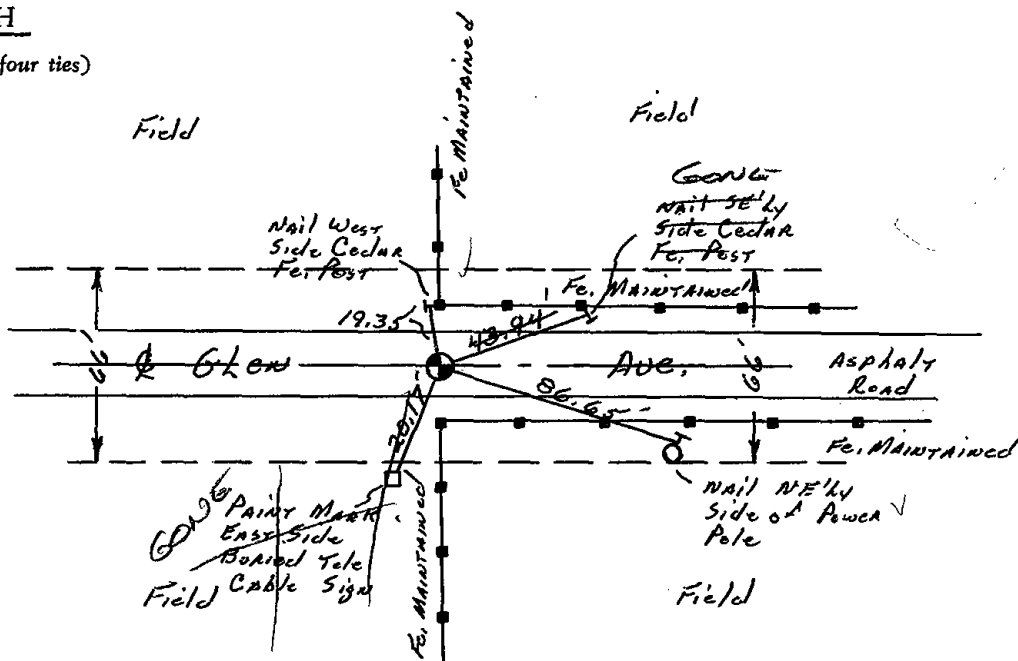

MAINTENANCE RECORD

Date	Init.	Remarks
12-8-81	SK-DW	Ties o.k
3-5-86	GR-SS	OK
8-27-91	SS-JG	OK
3-29-02	JG-SS	1-GONE
1-27-06	JG	OK
Nov 11	SS	OK