

25 SECTION 14 TOWN 07 RANGE

ADAMS COUNTY

COUNTY CORNER NO: 100
 ROMPORTOL ID: 41407252000

PUBLIC LAND SURVEY MONUMENT RECORD

TYPE OF MONUMENT: 2 3/8" OD IRON PIPE W/BRASS CAP
 ADAMS COUNTY COORDINATES, NAD 83 (2007)

N. 108891.037

E. 588917.015

ELEVATION- DATUM

FIELD WORK DATE: 2/9/2017

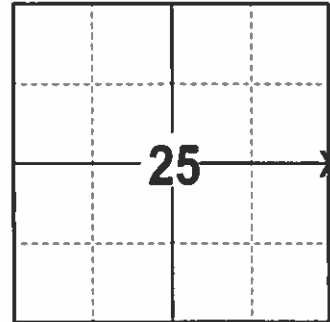

LOCATION

(INDICATE CORNER BY "X")

SEAL:



DATA SHOWN HERE ON THIS TIE SHEET IS CORRECT AND COMPLETE TO THE BEST OF MY KNOWLEDGE AND BELIEF.

PROFESSIONAL LAND SURVEYOR

DATE 3/15/17

TIE SKETCH

NOTE: TO ACCESS TRAIL, COME IN FROM OAK LANE FROM THE EAST

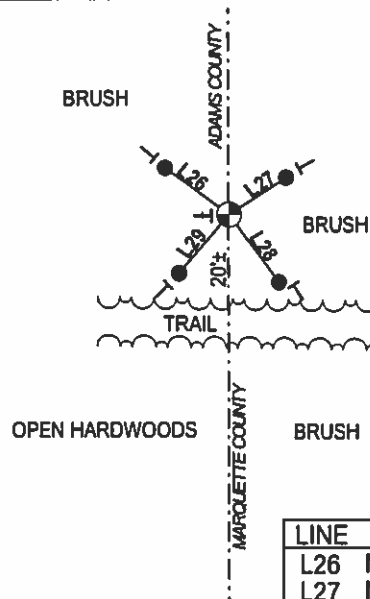
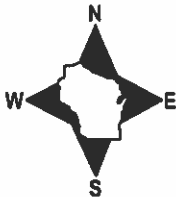

LINE	BEARING	DISTANCE
L26	N 53°53'44" W	20.58'
L27	N 57°26'51" E	17.73'
L28	S 36°25'48" E	21.85'
L29	S 40°38'00" W	20.12'

- 3/4" X 18" IRON REBAR SET, 1.50#/FT
- ⊕ 2 3/8" OD IRON PIPE W/BRASS CAP FOUND
- VINYL "T" POST
- ← EXISTING STEEL POST

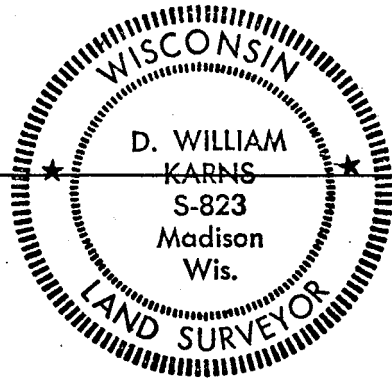

MARQUETTE COUNTY SURVEY MONUMENT RECORDS

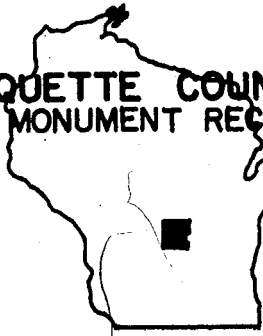

Town of Douglas

Station No. A-10

Section Corner 25 | 30
ADAMS CO. | MARQUETTE CO.
25 | 30

Township 14 N; Range 8 E
Type of Monument: 2"x30" Iron Pipe/Brass Cap

State Plane Coordinates: N _____
E _____

Elevation - M.S.L. Datum: _____

Theta Angle: _____

Field Book _____ Page _____

Set By: _____ Date: _____

BASIS FOR MONUMENT LOCATION
(Show info such as: History of corner; exact description of monument; computations; remarks, etc.)

Set 2"x30" Iron Pipe with Brass Cap after an extensive control survey and study of existing evidence and occupation fence.

MON OK 12/12/71 BWSK

TIE SKETCH (Show at least four ties)

" " 3-18-86 GR-SS
" " 8-30-91 JG-SS
Spike in 6" Cedar N110E, 66.06' 11-28-95 OK JG-SS

2-GONE 2-NEW TIES 1-27-86-JG
OK 1-3-12 MS

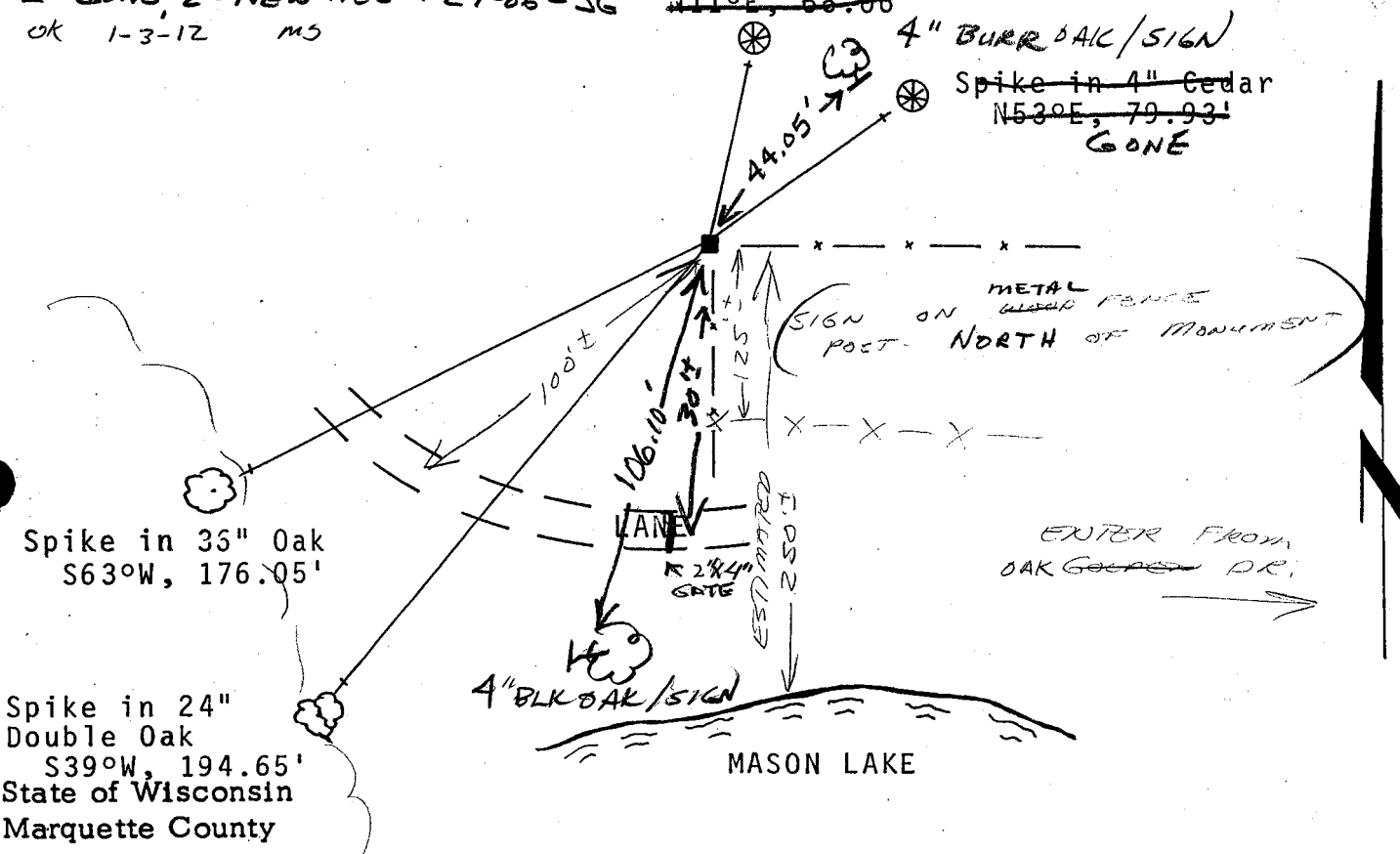

Spike in 35" Oak
S63°W, 176.05'

Spike in 24" Double Oak
S39°W, 194.65'
State of Wisconsin
Marquette County

I hereby certify that this monument conforms to the original Government surveys and has been set in accordance with the above referenced information.

Date 3-17-77

D. William Karns S- 823
Registered Land Surveyor
D. William Karns, Marquette Co. Surveyor

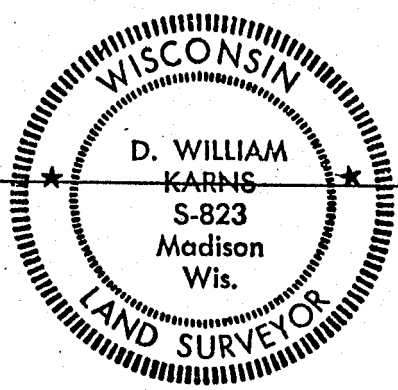

MARQUETTE COUNTY SURVEY MONUMENT RECORDS

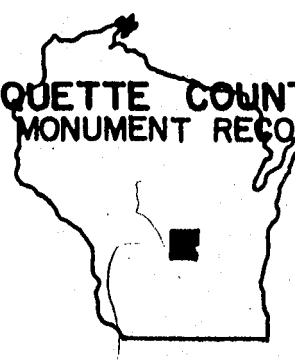

Town of Douglas

Station No. A-10

Section Corner 25 | 30
ADAMS CO. | MARQUETTE CO.

Township 14 N; Range 8 E

Type of Monument: 2"x30" Iron Pipe/Brass Cap

State Plane Coordinates: N _____
E _____

Elevation - M.S.L. Datum: _____

Theta Angle: _____

Field Book _____ Page _____

Set By: _____ Date: _____

BASIS FOR MONUMENT LOCATION
(Show info such as: History of corner; exact description of monument; computations; remarks, etc.)

Set 2"x30" Iron Pipe with Brass Cap after an extensive control survey and study of existing evidence and occupation fence.

MON. OK 12/12/91 [Signature]

TIE SKETCH (Show at least four ties)

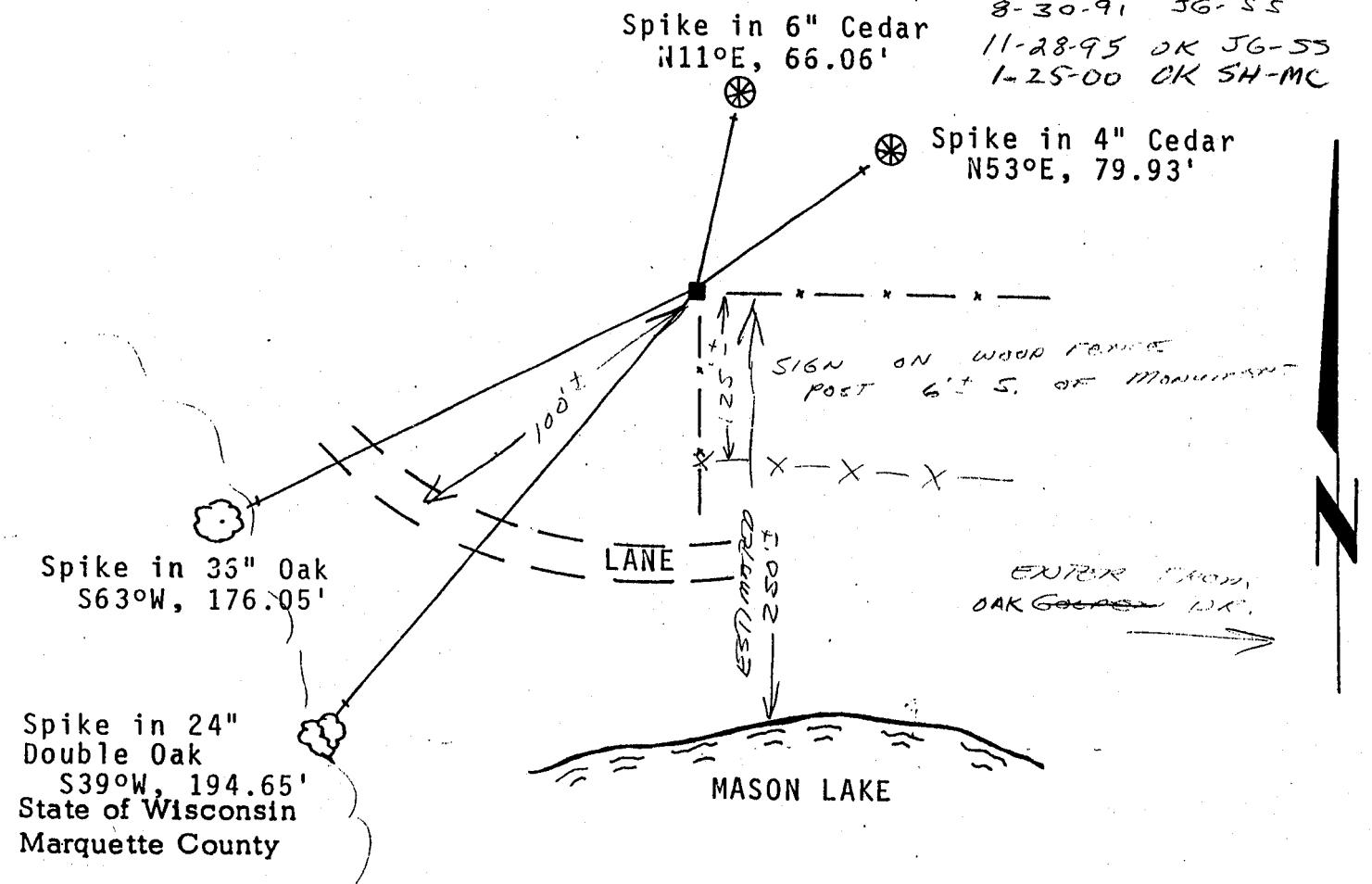

I hereby certify that this monument conforms to the original Government surveys and has been set in accordance with the above referenced information.

Date 3-17-77

D. William Karns S- 823
Registered Land Surveyor
D. William Karns, Marquette Co. Surveyor