

PUBLIC LAND SURVEY MONUMENT RECORD

TYPE OF MONUMENT: HARRISON

ADAMS COUNTY COORDINATES, NAD 83 (2007)

N. 106141.851

E. 573156.623

ELEVATION- - - - - DATUM - - - - -

FIELD WORK DATE: 04/30/2020

BASIS FOR MONUMENT LOCATION

1975 - PLS 922 CHECKED COUNTY SURVEY RECORDS FOR RESURVEYS AND NONE WERE ON FILE. TALKED TO ADJACENT LANDOWNER AND HE SHOWED WHICH FENCE CORNER WAS GOOD. FIT TRANSIT TAPE TRAVERSE OF SECTION GOOD. SET HARRISON MONUMENT.

2020 - PLS 2675 FOUND HARRISON FLUSH WITH THE GROUND AND DID NOT RECOVER ANY EXISTING TIES OR WITNESSES. VERIFIED CORNER PER SECTION 27 SECTION SUMMARY. ACCEPTED THE HARRISON MONUMENT AS THE BEST EVIDENCE OF THE CORNER LOCATION AND SET 4 NEW TIES.

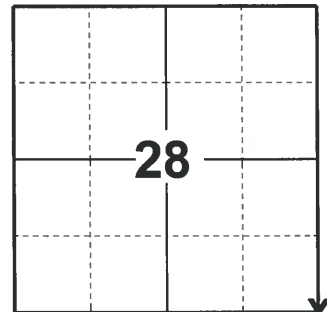

LOCATION
(INDICATE CORNER BY "X")

SEAL:



DATA SHOWN HERE ON THIS TIE SHEET IS CORRECT AND COMPLETE TO THE BEST OF MY KNOWLEDGE AND BELIEF.

PROFESSIONAL LAND SURVEYOR

DATE 5/28/2020

- TIE SKETCH

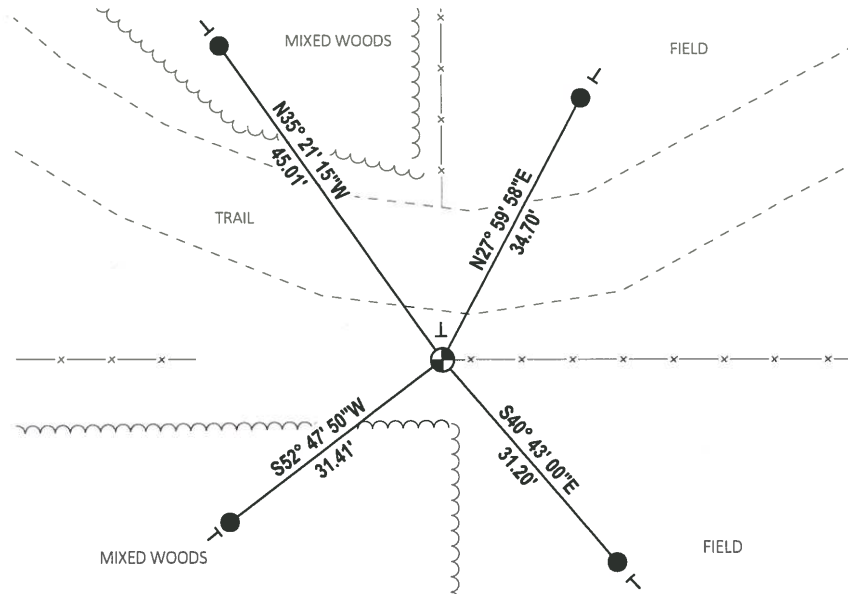

- SET 3/4" x 18" IRON REBAR, 1.50#/FT
- ⊕ FOUND HARRISON MONUMENT
- VINYL "T" POST

ADAMS COUNTY

Survey Monument Record

TYPE OF MONUMENT: 30" HARRISON
 STATE PLANE COORDINATES: N _____
 E _____
 ELEVATION — M.S.L. DATUM: _____
 THETA ANGLE: _____
 FIELD BOOK: _____ PAGE _____

CORNER NO. 765
 SECTION 33
 TOWN 14
 RANGE 7

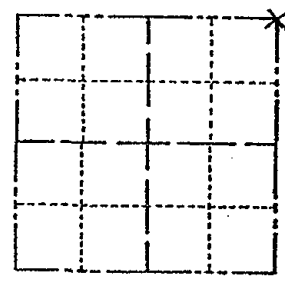

LOCATION
(Indicated by 'X')

SEAL:



BASIS FOR MONUMENT LOCATION

(Use reverse side if necessary)

Show info such as: History of corner, with reference to Vol. and pg, dates, surveyor; exact description of monument replaced; if location computed, by taped or EDM traverse; landowner remarks, etc.

CHECKED COUNTY SURVEY RECORDS FOR RESURVEYS AND NONE WERE ON FILE. TALKED TO ADJACENT LANDOWNER & HE SHOWED US WHICH FENCE CORNER WAS GOOD. FIT TRANSIT TAPE TRAVERSE OF SECTION GOOD.

CORNER O.K. 10-22-76 RN-SS

CERTIFIED CORRECT:

Frederic W. Zietlow
 Registered Land Surveyor
 DATE: July 31, 1975

TIE SKETCH

(Show at least four ties)

Enter field drive North of tree line from "6"

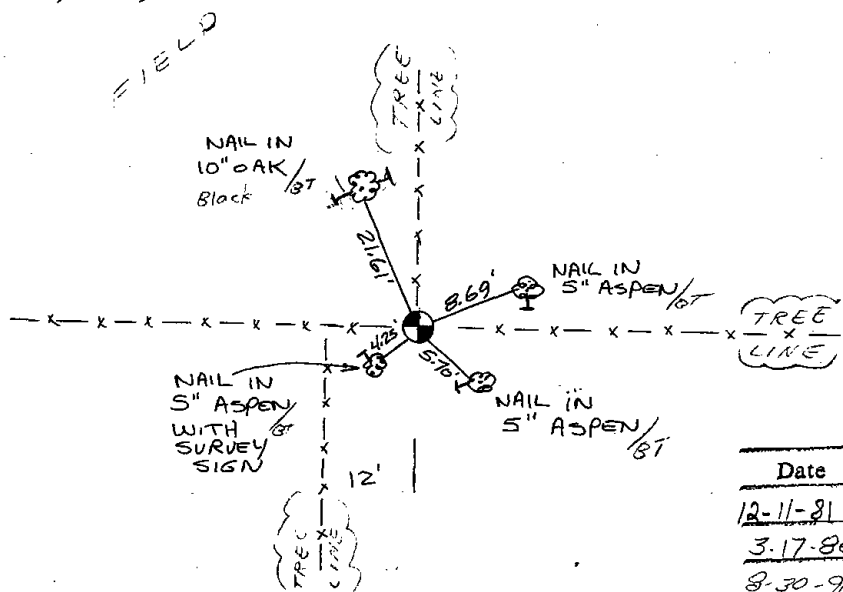

MAINTENANCE RECORD

Date	Init.	Remarks
12-11-81	DW-SK	TIES O.K.
3-17-86	GR-SS	" "
8-30-91	JG	OK
2-7-06	JG	OK

ADAMS COUNTY

Survey Monument Record

TYPE OF MONUMENT: 30" HARRISON
STATE PLANE COORDINATES: N _____
E _____
ELEVATION — M.S.L. DATUM: _____
THETA ANGLE: _____
FIELD BOOK: _____ PAGE _____

CORNER NO. 765
SECTION 33
TOWN 14
RANGE 7

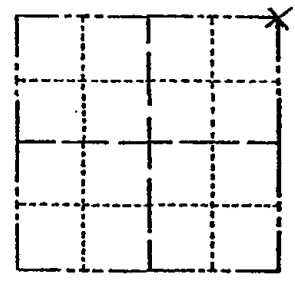

LOCATION
(Indicated by 'X')

BASIS FOR MONUMENT LOCATION

(Use reverse side if necessary)

Show info such as: History of corner, with reference to Vol. and pg, dates, surveyor; exact description of monument replaced; if location computed, by taped or EDM traverse; landowner remarks, etc.

CHECKED COUNTY SURVEY RECORDS FOR RESURVEYS AND NONE WERE ON FILE. TALKED TO ADJACENT LANDOWNER & HE SHOWED US WHICH FENCE CORNER WAS GOOD. FIT TRANSIT TAPE TRAVERSE OF SECTION GOOD.

CORNER O.K. 10-22-76 RN-SS

SEAL:



CERTIFIED CORRECT:

Frederic W. Zietlow
Registered Land Surveyor

DATE: JULY 31, 1975

Apr 14, 84 Ken Carlson

TIE SKETCH

(Show at least four ties)

Enter field note North or tie line from 6"

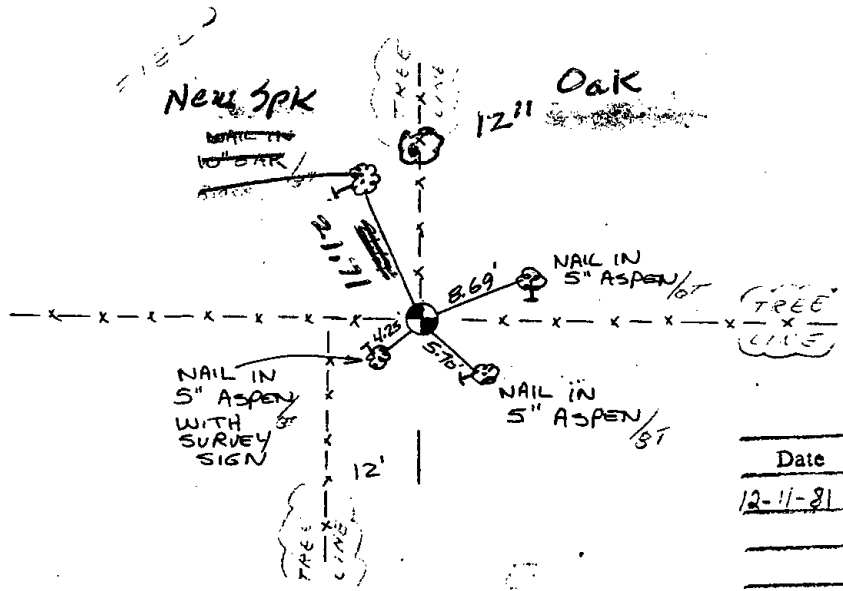

MAINTENANCE RECORD

Date	Injt.	Remarks
12-11-81	DW SK	TIES O.K.