

PUBLIC LAND SURVEY MONUMENT RECORD

TYPE OF MONUMENT: 2 3/8" OD IRON PIPE W/BRASS CAP
ADAMS COUNTY COORDINATES, NAD 83 (2007)

N. 103474.833

E. 589007.388

ELEVATION- --- DATUM ---

FIELD WORK DATE: 2/9/2017

BASIS FOR MONUMENT LOCATION

07-1977- PLS 1191 SET A 1/4" X 12" IRON ROD ABOVE STONE. RESEARCHED ADAMS COUNTY SURVEY RECORDS DID NOT FIND ANYTHING. FOUND SURVEY PERFORMED BY W.J. ANDERSON FOR MABEL M. KLEIH MAY 27 - JUNE 14, 1957 IN MID STATE ASSOCIATES FILE NO. 22-80-2. SURVEY REFERS TO CONCRETE FOUND IN 1929 BY MR. CORNING. STONE FOUND FROM MEASUREMENTS ON 1929 SURVEY AND ANGLES AND MEASUREMENTS WERE VERIFIED BY EDM AND TAPE TRAVERSE.

10-1977 - PLS 823 SET A 2"X30" IRON PIPE WITH BRASS CAP OVER A FOUND 3/4" IRON ROD AS CALLED FOR BY PREVIOUS SURVEYS

2017 - PLS 2994 FOUND A 2" IRON PIPE WITH BRASS CAP 10" BELOW THE SURFACE, ALL WITNESS WERE DESTROYED. ACCEPTED 2" IRON PIPE AND MEASURED TO 5 PROPERTY IRONS TO BE USED AS TIES.

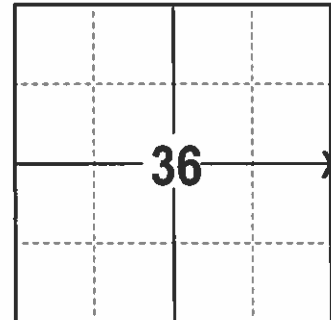

LOCATION
(INDICATE CORNER BY "X")

SEAL:

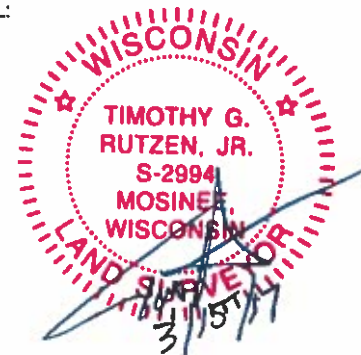

DATA SHOWN HERE ON THIS TIE SHEET IS CORRECT AND COMPLETE TO THE BEST OF MY KNOWLEDGE AND BELIEF.

PROFESSIONAL LAND SURVEYOR

DATE 3/15/17

- TIE SKETCH

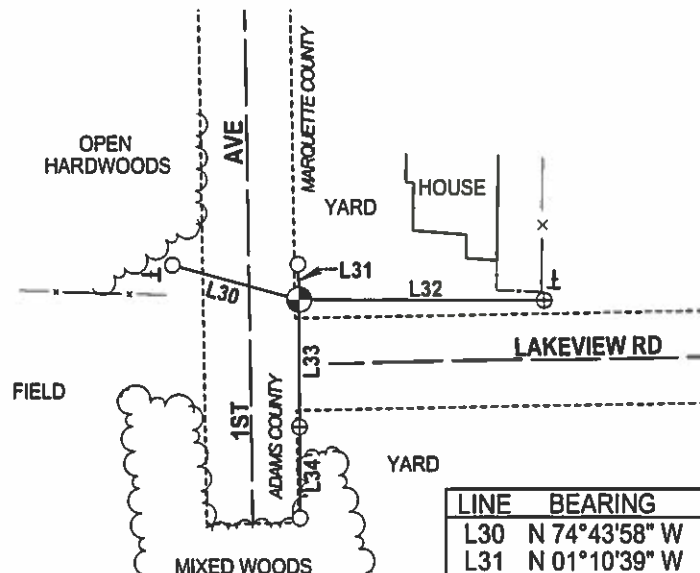
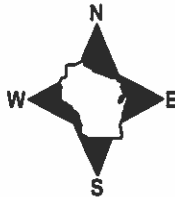

- 3/4" IRON ROD FOUND
- ⊕ 1 1/4" OD IRON PIPE FOUND
- ⊕ 2 3/8" OD IRON PIPE W/BRASS CAP FOUND
- ⊕ EXISTING STEEL POST

LINE	BEARING	DISTANCE
L30	N 74°43'58" W	34.27'
L31	N 01°10'39" W	9.20'
L32	S 89°48'47" E	64.06'
L33	S 00°05'42" E	33.08'
L34	S 00°05'42" E	56.71'

ADAMS COUNTY

Survey Monument Record

TYPE OF MONUMENT: Stone / 2" PIPE / BRASS CAP

STATE PLANE COORDINATES: N _____
E _____

ELEVATION — M.S.L. DATUM: _____

THETA ANGLE: _____

FIELD BOOK: 486 PAGE 38

CORNER NO. _____

SECTION 36

TOWN 14N

RANGE 7E

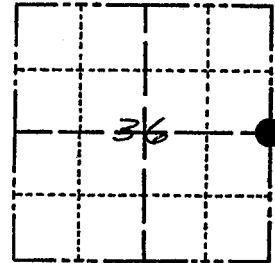

LOCATION
(Indicated by 'X')

SEAL:



BASIS FOR MONUMENT LOCATION

(Use reverse side if necessary)

Show info such as: History of corner, with reference to Vol. and pg, dates, surveyor; exact description of monument replaced; if location computed, by taped or EDM traverse; landowner remarks, etc.

Research Adams County Survey records found nothing on record. Found survey performed by W. S. Anderson for Mabel M. Kleih May 27 to June 14 1957 in Mid-State Assoc File # 22-80-2 Survey refers to concrete found in 1929 by Mr. Corning. Stone found from measurements on 1929 survey and angles and measurements were verified EDM & Tape Traverse

CERTIFIED CORRECT:

Allen D. Rohde
Registered Land Surveyor

DATE: 7-2-76

TIE SKETCH

(Show at least four ties)

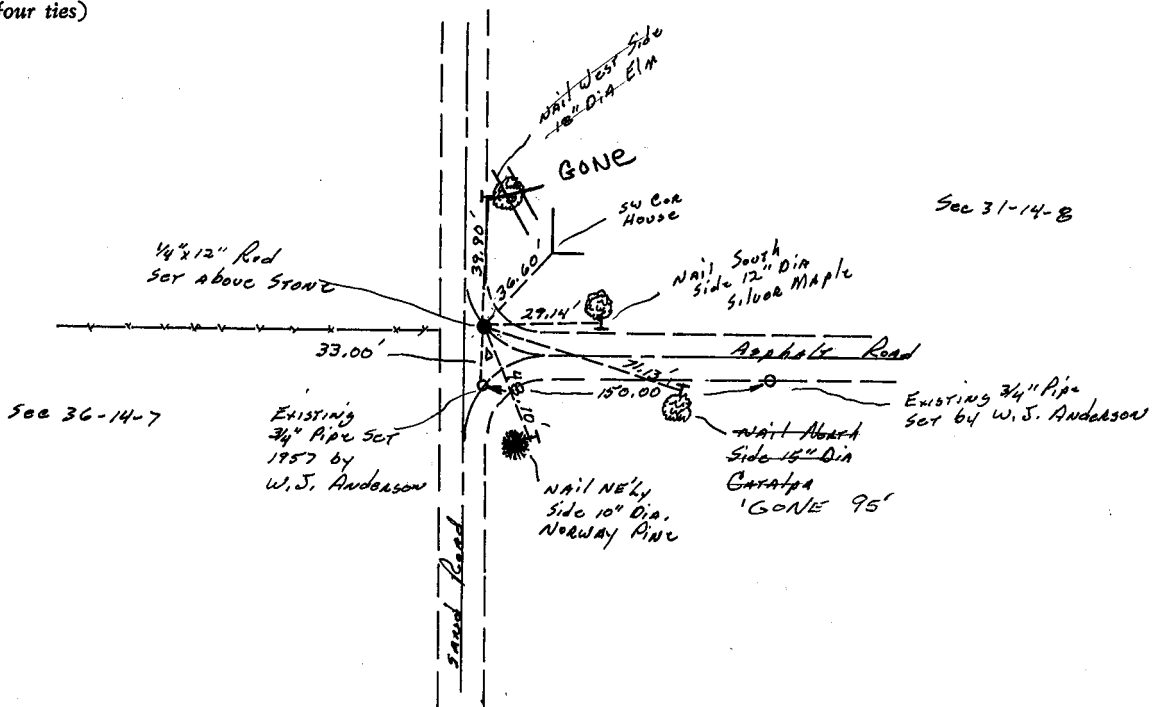

MAINTENANCE RECORD

Date	Init.	Remarks
12-7-81	SK-DW	
2-12-86	GR-SS	O.K.
6-17-91	JG	OK
11-28-95	JG-SS	1-CONE, 5 LEFT OK
12-18-01	JG	OK
1-23-06	JG	OK
1-3-12	MS	OK

ADAMS COUNTY

Survey Monument Record

TYPE OF MONUMENT: STONE 2" IP w/ BRASS CAP
 STATE PLANE COORDINATES: N _____
 E _____
 ELEVATION — M.S.L. DATUM: _____
 THETA ANGLE: _____
 FIELD BOOK: 486 PAGE 38

CORNER NO. _____
 SECTION 36
 TOWN 14N
 RANGE 7E

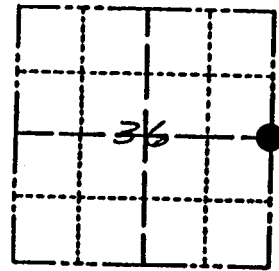

LOCATION
(Indicated by 'X')

BASIS FOR MONUMENT LOCATION

(Use reverse side if necessary)

Show info such as: History of corner, with reference to Vol. and pg. dates, surveyor; exact description of monument replaced; if location computed, by taped or EDM traverse; landowner remarks, etc.

Research Adams County Survey records found nothing on record. Found survey performed by W. S. Anderson for Mabel M. Kloik May 27 to June 14 1957 in Mid-State Assoc File # 22-80-2 Survey refers to concrete found in 1929 by Mr. Corning. Stone found from measurements on 1929 survey and angles and measurements were verified EDM & Tape Traverse

SEAL:



CERTIFIED CORRECT:

Allen D. Rohde
 Registered Land Surveyor
 DATE: 7-2-76

TIE SKETCH

(Show at least four ties)

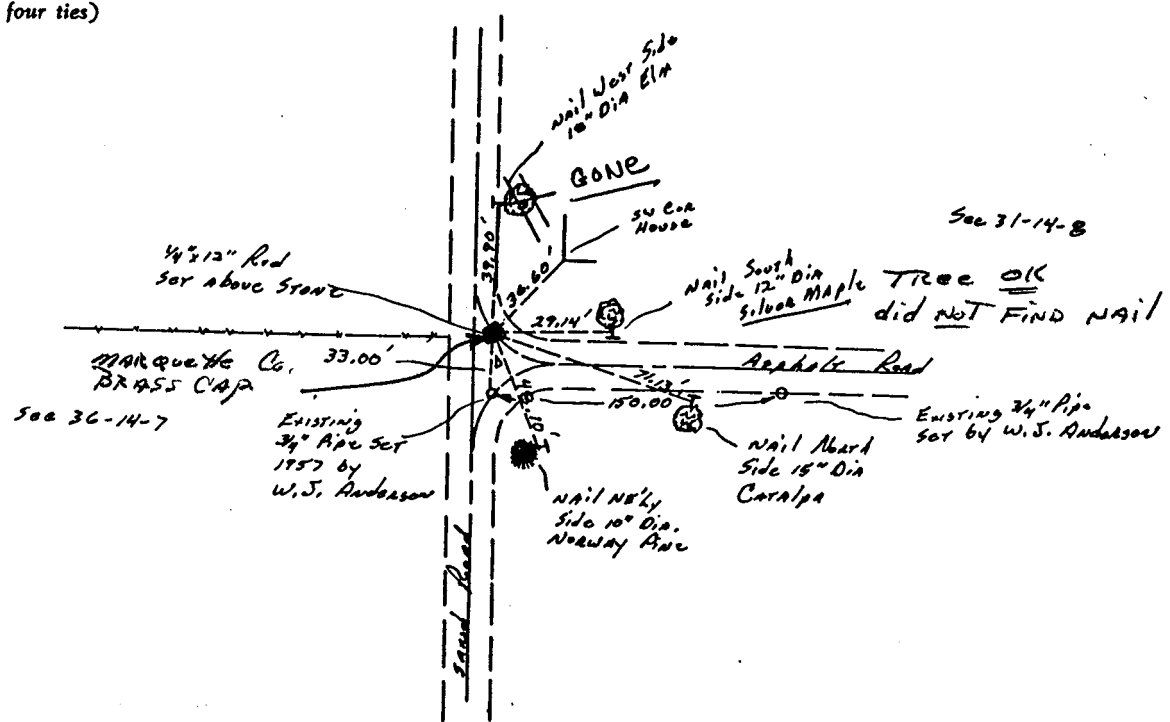

U. S. PUBLIC LAND SURVEY MONUMENT RECORD

INSTRUCTIONS: This record shall show the location of the corner and shall include all of the following nine elements (a through i).

(a) Identify the corner by reference to the U.S. public land survey system.

○ = Corner monument restored.

Found the $\frac{1}{4}$ Corner of
Section 36, T.14N, R.7E,
Town of New Haven,
Adams Co., WI.

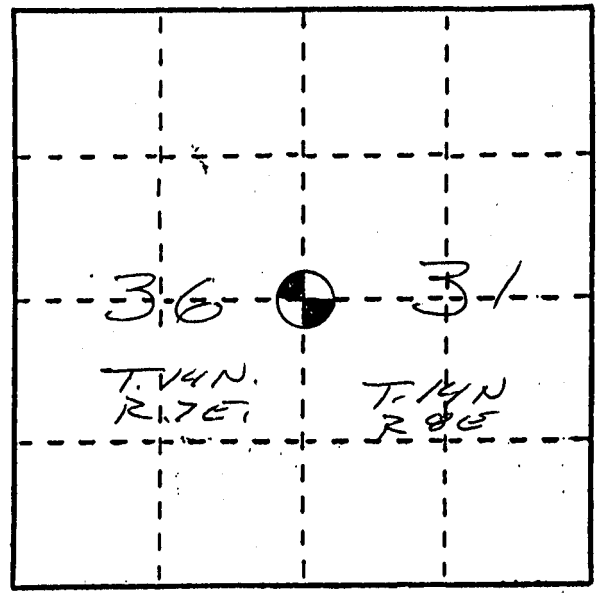

(b) Describe any record evidence, monument evidence, occupational evidence, testimonial evidence or any other material evidence you considered, and whether the monument was found or placed.

Found 2" Iron Pipe with BRASS cap as per
Marquette County Tie Sheet By D.W. KARNES, dated
10-7-'76. Also see Tie Sheet By A.D. Rohde, Dated
7-2-'76. Add tie to 6" Elm, N. w. cor. 34.50,
as shown below.

(c) In the plan view drawing below, provide reference ties to at least 4 witness monuments, or, if the location is within a municipality, to at least 2 witness monuments. (Witness monuments shall be made of concrete, natural stone, iron or other equally durable material.) Describe witness monuments.

(d) Show a plan view drawing depicting the relevant monuments and reference ties which is sufficient in detail to enable accurate relocation of the corner monument if the corner monument is disturbed. Indicate north.

See Tie Sheets By
(D.W. KARNES 10-7-'76)
(A.D. Rohde 7-2-'76)

18" Elm Tree
Gone

(d) ~~PROVE BY ADEQUATE EVIDENCE~~ ~~THE LOCATION OF THAT CORNER AS PREVIOUSLY RESTORED OR REESTABLISHED~~ ~~BY DISTANCE AND DIRECTION. SHOW THE DISCREPANCY ON THE PLAN VIEW DRAWING UNDER (d),~~ ~~ABOVE. SHOW THE DISTANCES BETWEEN THE CORNER AS PREVIOUSLY RESTORED OR REESTABLISHED~~ ~~AND (1) THE CORNER AS RESTORED OR REESTABLISHED, AND (2) TO AT LEAST 2 OF THE WITNESS~~ ~~MONUMENTS SHOWN ON THE DRAWING IN (d), ABOVE.~~

(f) Was the corner restored through acceptance of (1) an obliterated evidence location, or, (2) a found perpetuated location?

This was a found perpetuated location.

(g&h) Was the corner reestablished through lost corner proportionate methods? If so, show the method, including the directions and distances to other public land survey corners used as evidence or used for proportioning in determining the corner location?

MARQUETTE COUNTY SURVEY MONUMENT RECORDS

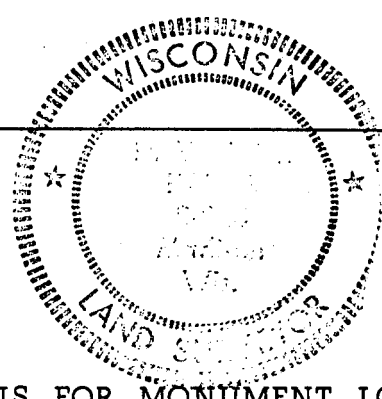
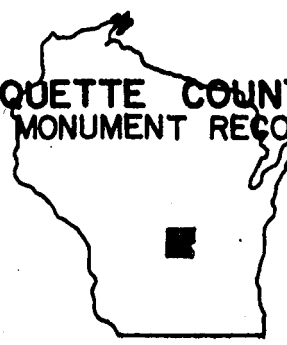

Town of Douglas

Station No. A-12

Section Corner	36	31
	36	31

Township 14 N; Range 8 E

Type of Monument: 2"x30" Iron Pipe/Brass Cap

State Plane Coordinates: N _____
E _____

Elevation - M.S.L. Datum: _____

Theta Angle: _____

Field Book _____ Page _____

Set By: _____ Date: _____

BASIS FOR MONUMENT LOCATION
(Show info such as: History of corner; exact description of monument; computations; remarks, etc.)

Monument driven over a found 3/4" rebar as called for by previous surveys.

MON. OK 12/19/91 SKB

TIE SKETCH (Show at least four ties)

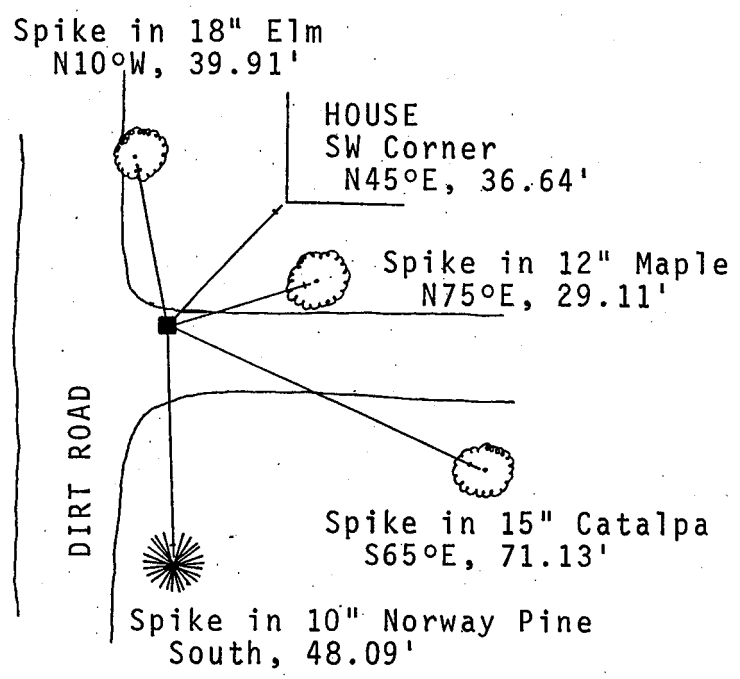

MARQUETTE COUNTY SURVEY MONUMENT RECORDS

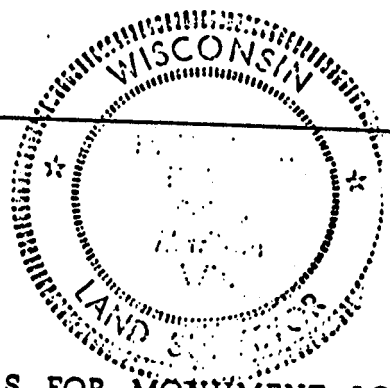
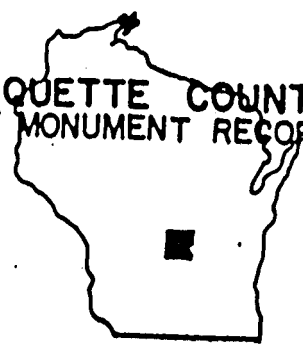

Town of Douglas

Station No. A-12

BASIS FOR MONUMENT LOCATION
(Show info such as: History of corner; exact description of monument; computations; remarks, etc.)

Section Corner	36	31
	36	31

Township 14 N; Range 8 E

Type of Monument: 2"x30" Iron Pipe/Brass Cap

State Plane Coordinates: N _____
E _____

Monument driven over a found 3/4" rebar as called for by previous surveys.

levation - M.S.L. Datum: _____

Theta Angle: _____

Field Book _____ Page _____

Set By: _____ Date: _____

MON. OK 12/17/81 SKPW

TIE SKETCH (Show at least four ties)

