

33
SECTION

16
TOWN

05
RANGE

ADAMS COUNTY

COUNTY CORNER NO: 127

ROMPORTOL ID: 41605330000

PUBLIC LAND SURVEY MONUMENT RECORD

TYPE OF MONUMENT: 2-3/8" O.D. IRON PIPE W/ADAMS CO. CAP
ADAMS COUNTY COORDINATES, NAD 83 (2007)

N. 164729.720

E. 509983.739

ELEVATION- _____ DATUM _____

FIELD WORK DATE: 10/11/2017

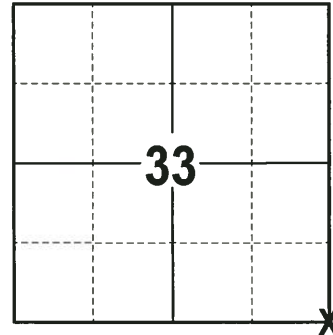

LOCATION
(INDICATE CORNER BY "X")

SEAL:

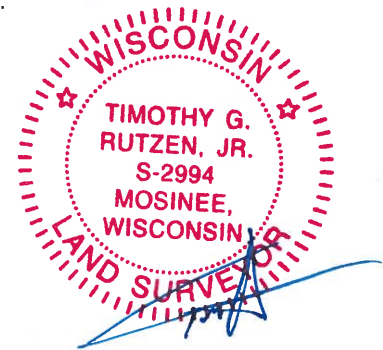

DATA SHOWN HERE ON THIS TIE SHEET IS CORRECT AND COMPLETE TO THE BEST OF MY KNOWLEDGE AND BELIEF.

PROFESSIONAL LAND SURVEYOR

DATE 12-4-17

- TIE SKETCH

NOTE: THE CORNER FALLS 2'± WEST OF THE FENCELINE.

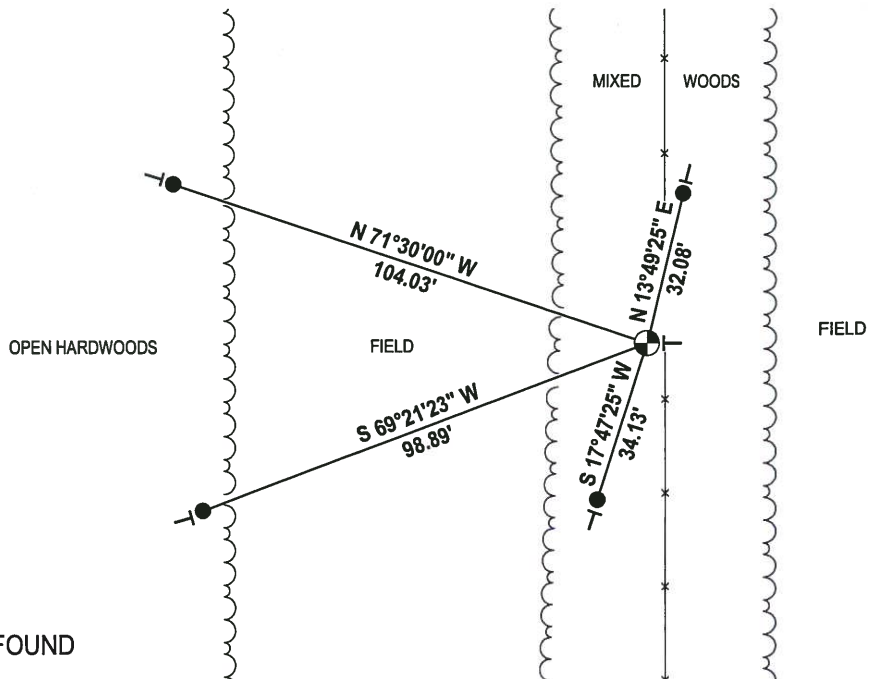
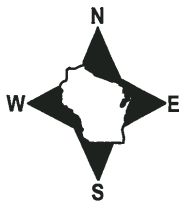

- 3/4" x 18" IRON REBAR SET, 1.50#/FT
- ⊕ 2-3/8" O.D. IRON PIPE W/ADAMS CO. CAP FOUND
- └ VINYL "T" POST

U.S. PUBLIC LAND SURVEY MONUMENT RECORD

ADAMS COUNTY

TYPE OF MONUMENT: 2" Capped Pipe

STATE PLANE COORDINATES: N _____

E _____

ELEVATION — M.S.L. DATUM: _____

THETA ANGLE: _____

FIELD BOOK: _____ PAGE _____

DRAWN BY: _____

CORNER NO. _____

SECTION 3

TOWN 15

RANGE 5

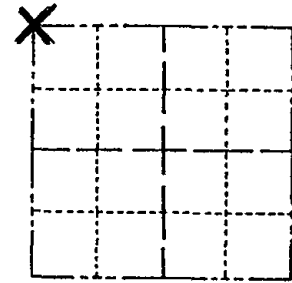

LOCATION
(Indicated by 'X')

SEAL: _____

BASIS FOR MONUMENT LOCATION

Show info such as: History of corner, with reference to Vol. and pg., dates, surveyor; exact description of monument replaced; if location computed, by taped or EDM traverse; landowner remarks, etc. (Use reverse side if necessary) (in conformance with Section A-E 502 of the Wisconsin Administrative Code)

This tie sheet replaces that of Tony Kiedrowski dated 06-01-76, which shows a harrison monument located at the fence corner that is approximately 105' north of capped pipe.

This capped pipe is used in several surveys to the south.

A note by Tony Kiedrowski, dated 02-14-84 indicates a change at this location, but apparently no revised tie sheet was filed.

DATA SHOWN HERE ON
CERTIFIED CORRECT:

Registered Land Surveyor

DATE: _____

TIE SKETCH

Show at least four ties, also fence lines, roads, topo, size and type of witness trees' and if off road - best way to arrive at corner.

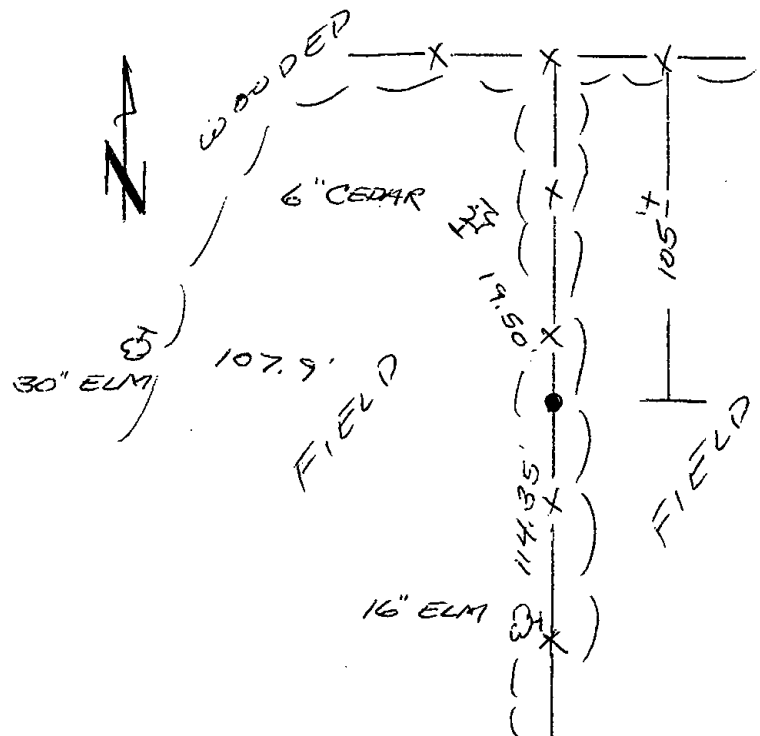

MAINTENANCE RECORD

Date	Init.	Remarks
11-29-06	JG-SS	RETIE 2" I.P.

ADAMS COUNTY

Survey Monument Record

TYPE OF MONUMENT: Harrison ST
STATE PLANE COORDINATES: N _____
E _____
ELEVATION — M.S.L. DATUM: _____
THETA ANGLE: _____
FIELD BOOK: 38 PAGE 1

CORNER NO. 947
SECTION 3
TOWN 15
RANGE 5

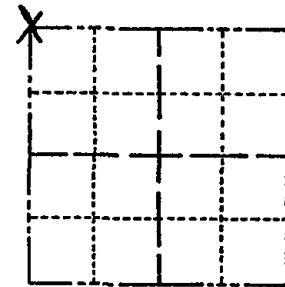

LOCATION
(Indicated by 'X')

SEAL:

BASIS FOR MONUMENT LOCATION

(Use reverse side if necessary)

Show info such as: History of corner, with reference to Vol. and pg, dates, surveyor; exact description of monument replaced; if location computed, by taped or EDM traverse; landowner remarks, etc.

No other evidence found other than the intersection of four fence lines. No resurveys on record. Accepted fence corner as best available evidence after analyzing an EDM traverse of Sec. 3.



CORNER LOCATION IS NOT AT THIS LOCATION CHECK TIE SHEET DTD 11-29-06 (MSA)

CERTIFIED CORRECT:

Anthony B. Kiedrowski
Registered Land Surveyor
DATE: 6/1/1976

TIE SKETCH

(Show at least four ties)

