

PUBLIC LAND SURVEY MONUMENT RECORD

TYPE OF MONUMENT: SURVEY NAIL
 ADAMS COUNTY COORDINATES, NAD 83 (2007)

N. 162163.763

E. 547157.148

ELEVATION- - - - - DATUM - - - - -

FIELD WORK DATE: 06/14/2018

BASIS FOR MONUMENT LOCATION

1979 - PLS 1478 FOUND STONE PER M. C. SMITH IN VOL. 1 PAGE 53 OF ADAMS COUNTY SURVEYOR RECORDS. ACCEPTED STONE AS CORNER LOCATION AND TIED OUT.

2018 - PLS 2994 FOUND A STONE 12" BELOW THE ROAD SURFACE (LEANING SOUTHEASTERLY) AND 3 WITNESSES. THE STONE DOES NOT AGREE WITH THE EXISTING WITNESSES, DUE TO IT LEANING. USED THE WITNESSES TO RE-ESTABLISH THE CORNER LOCATION AND STRAIGHTENED STONE. FILLED HOLE WITH COLD PATCH AND SET A SURVEY NAIL AT THE CORNER LOCATION. SET 4 NEW TIES AND MEASURED TO THE TIES AND WITNESSES.

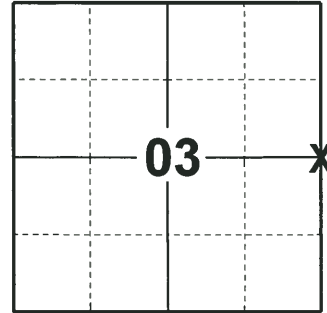

LOCATION
 (INDICATE CORNER BY "X")

SEAL:

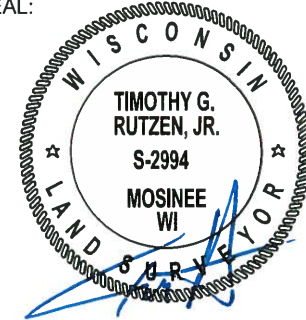

DATA SHOWN HERE ON THIS TIE SHEET IS CORRECT AND COMPLETE TO THE BEST OF MY KNOWLEDGE AND BELIEF.

PROFESSIONAL LAND SURVEYOR

DATE 7-18-18

- TIE SKETCH -

NOTE: THE CORNER FALLS 3± WEST OF THE CENTERLINE OF FAWN CT/9TH AVE.

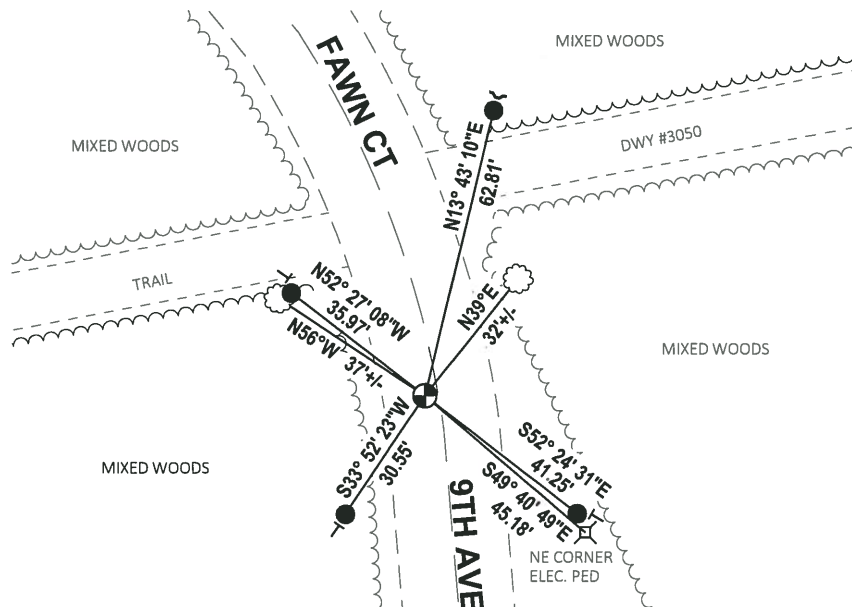

- SET 3/4" x 18" IRON REBAR, 1.50#/FT
- ⊙ SET SURVEY NAIL
- ✓ STEEL FENCE POST
- ⊥ VINYL "T" POST
- ⊗ WITNESS TREE

Government Land Corner Certificate

ADAMS County
 TYPE OF MONUMENT: STONE
 STATE PLANE COORDINATES: N _____
 E _____
 ELEVATION — M.S.L. DATUM: _____
 THETA ANGLE: _____
 FIELD BOOK: 78 PAGE 133
 DRAWN BY: R. NUBER

CORNER NO. 18
 SECTION 2
 TOWN 15
 RANGE 6

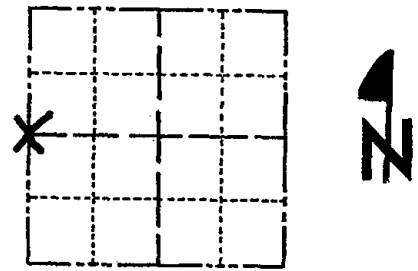

LOCATION
 (Indicated by 'X')

BASIS FOR MONUMENT LOCATION

Show info such as: History of corner, with reference to Vol. and pg., dates, surveyor; exact description of monument replaced; if location computed, by taped or EDM traverse; landowner remarks, etc. (Use reverse side if necessary)

Found stone per M. C. Smith in Vol. 1 page 53 of Adams County surveyor records.

SEAL:

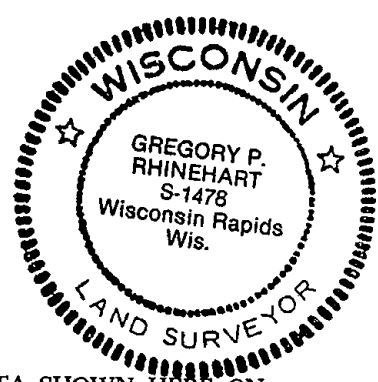

DATA SHOWN HERE ON
 CERTIFIED CORRECT:

Gregory P. Rhinehart
 Registered Land Surveyor

DATE: 9/9/79

TIE SKETCH

Show at least four ties, also fence lines, roads, topo, size and type of witness trees and if off road - best way to arrive at corner.

