

## PUBLIC LAND SURVEY MONUMENT RECORD

TYPE OF MONUMENT: HARRISON  
ADAMS COUNTY COORDINATES, NAD 83 (2007)

N. 156679.999

E. 536555.046

ELEVATION- \_\_\_\_\_ DATUM \_\_\_\_\_

FIELD WORK DATE: 06/19/2018

### BASIS FOR MONUMENT LOCATION

1976 - PLS 1103 RAN EDM/TRANSIT TRAVERSE AROUND SECTIONS 9, 16, AND PARTS OF SECTIONS 21 AND 22 TO DETERMINE SEARCH AREAS. EXCAVATION WITH A BACKHOE YIELDED NO EVIDENCE OF THE ORIGINAL CORNER OR ANY SUBSEQUENT REMONUMENTATION. CALCULATED THE CORNER POSITION BETWEEN OPPOSITE FENCE CORNERS TO THE EAST AND WEST AND ON THE EXTENSION OF THE LINE BETWEEN THE SOUTHWEST AND NORTHWEST CORNERS OF THE SW1/4 OF THE SW1/4 OF SECTION 9, AS SURVEYED BY S.T. MULLEN, PAST COUNTY SURVEYOR. SET HARRISON MONUMENT AND TIED OUT. NOTE: THE WEST LINE OF THE SOUTHWEST QUARTER OF SECTION 9 IS NOT SPLIT IN HALF TO SET FORTY CORNER(1318.80 VS. 1315.42).

2018 - PLS 2994 FOUND A HARRISON MONUMENT 2" BELOW THE ROAD SURFACE. FOUND NO EVIDENCE OF ANY OF THE EXISTING TIES OR WITNESSES. ACCEPTED THE HARRISON MONUMENT AS THE BEST EVIDENCE OF THE CORNER LOCATION. SET 4 NEW TIES AND MEASURED TO THE TIES.

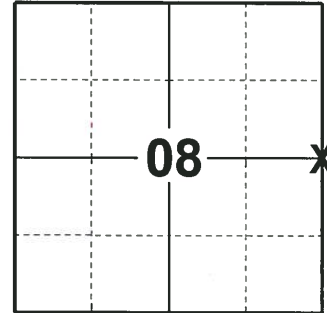

**LOCATION**  
(INDICATE CORNER BY "X")

SEAL:

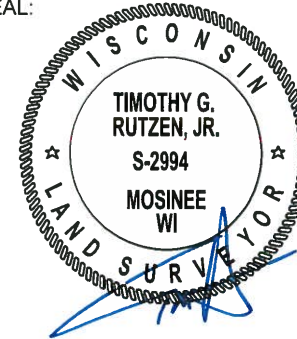

DATA SHOWN HERE ON THIS TIE SHEET IS CORRECT AND COMPLETE TO THE BEST OF MY KNOWLEDGE AND BELIEF.

PROFESSIONAL LAND SURVEYOR

DATE 8-10-18

### - TIE SKETCH

NOTE: THE CORNER FALLS 2.5± EAST OF THE CENTERLINE OF 11TH AVE.

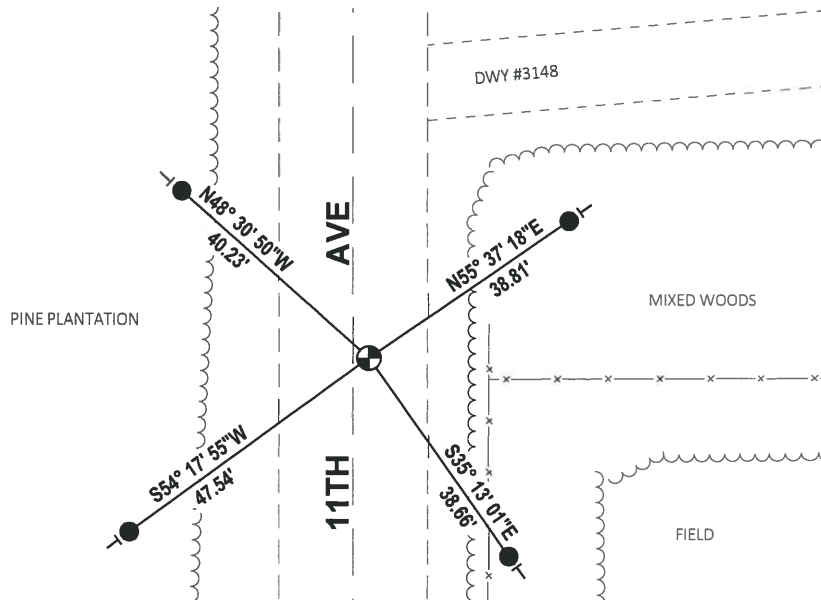
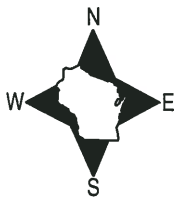

- SET 3/4" x 18" IRON REBAR, 1.50#/FT
- ⊕ FOUND HARRISON MONUMENT
- VINYL "T" POST

ADAMS COUNTY

Survey Monument Record

TYPE OF MONUMENT: Harrison

STATE PLANE COORDINATES: N \_\_\_\_\_  
E \_\_\_\_\_

ELEVATION — M.S.L. DATUM: \_\_\_\_\_

THETA ANGLE: \_\_\_\_\_

FIELD BOOK: 37 PAGE 44

CORNER NO. 1031 (36)

SECTION 9

TOWN 15

RANGE 6

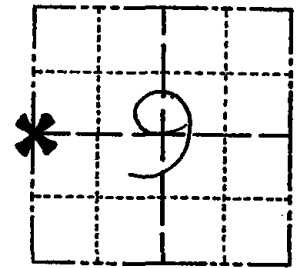

LOCATION  
(Indicated by 'X')

SEAL:

BASIS FOR MONUMENT LOCATION

(Use reverse side if necessary)

Show info such as: History of corner, with reference to Vol. and pg, dates, surveyor; exact description of monument replaced; if location computed, by taped or EDM traverse; landowner remarks, etc.

Ran EDM/transit traverse around Sections 9 and 16, and parts of Sections 21 and 22 to determine search areas.

Excavation with backhoe yielded no evidence of the original corner or any subsequent remonumentation.

Set corner opposite fences to the East and West, and on the extension of the line between the Southwest and Northwest corners of the SW $\frac{1}{4}$  of the SW $\frac{1}{4}$  of Section 9, as surveyed by S.T. Mullen, past Adams County Surveyor.



NOTE: The West line of the Southwest Quarter of Section 9 is not split in Half to set Forty corner(1318.80 vs. 1315.42)

CERTIFIED CORRECT:

Dale C. Hagen  
Registered Land Surveyor

DATE: 9-20-76

Monument Set 6-8-76.

TIE SKETCH

NEW TIES 1-13-97 M.C.

(Show at least four ties)

NOTE:

Ties in trees to nail in disc in blaze.

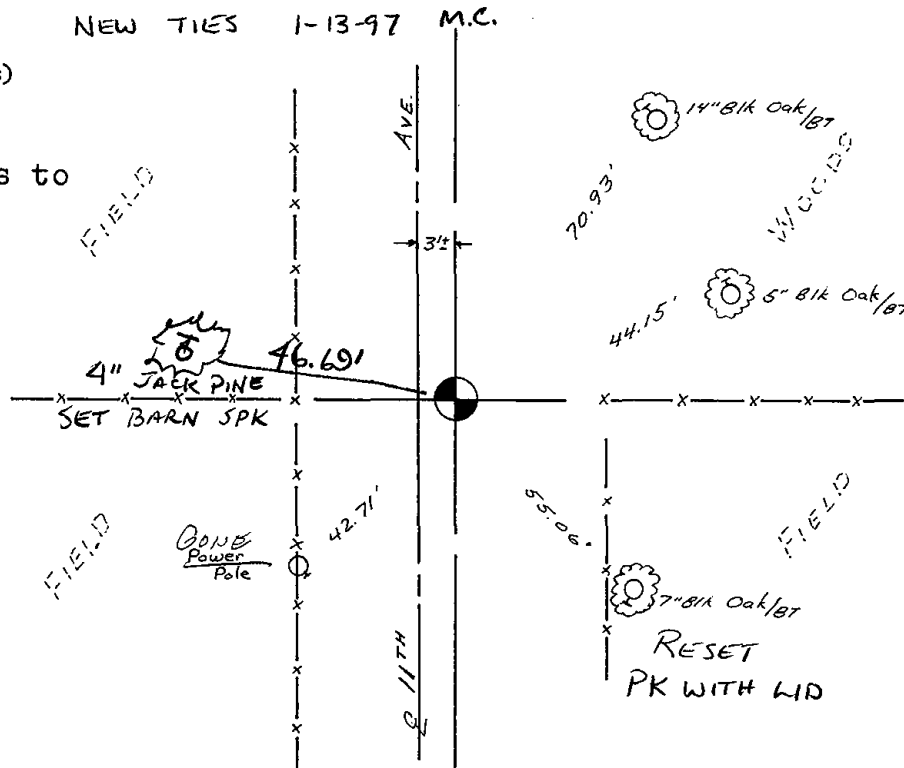

**ADAMS COUNTY**

**Survey Monument Record**

TYPE OF MONUMENT: Harrison  
STATE PLANE COORDINATES: N \_\_\_\_\_  
E \_\_\_\_\_  
ELEVATION — M.S.L. DATUM: \_\_\_\_\_  
THETA ANGLE: \_\_\_\_\_  
FIELD BOOK: 37 PAGE 44

CORNER NO. 1031  
SECTION 9  
TOWN 15  
RANGE 6

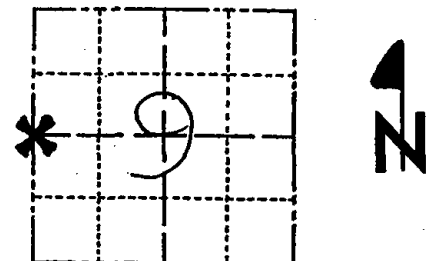

LOCATION  
(Indicated by 'X')

SEAL:



**BASIS FOR MONUMENT LOCATION**

(Use reverse side if necessary)

Show info such as: History of corner, with reference to Vol. and pg, dates, surveyor; exact description of monument replaced; if location computed, by taped or EDM traverse; landowner remarks, etc.

Ran EDM/transit traverse around Sections 9 and 16, and parts of Sections 21 and 22 to determine search areas.

Excavation with backhoe yielded no evidence of the original corner or any subsequent remonumentation.

Set corner opposite fences to the East and West, and on the extension of the line between the Southwest and Northwest corners of the SW $\frac{1}{4}$  of the SW $\frac{1}{4}$  of Section 9, as surveyed by S.T. Mullen, past Adams County Surveyor.

NOTE: The West line of the Southwest Quarter of Section 9 is not split in Half to set Forty corner (1318.80 vs. 1315.42)

CERTIFIED CORRECT:

*Dale C. Hagen*  
Registered Land Surveyor

DATE: 9-20-76

Monument Set 6-8-76.

**TIE SKETCH**

(Show at least four ties)

**NOTE:**

Ties in trees to nail in disc in blaze.

