

## PUBLIC LAND SURVEY MONUMENT RECORD

TYPE OF MONUMENT: HARRISON  
ADAMS COUNTY COORDINATES, NAD 83 (2007)

N. 154118.054

E. 555021.351

ELEVATION-      DATUM     

FIELD WORK DATE: 06/25/2018

### BASIS FOR MONUMENT LOCATION

1976 - PLS 1191 RESEARCHED COUNTY RECORDS AND FOUND NO EVIDENCE OF THE ORIGINAL GOVERNMENT NOTES OR ANY RETRACEMENT SURVEYS. FOUND AN OLD CORNER POST WHICH HAD ROTTED OFF, DUG AND FOUND THE BASE OF THE POST ALONG WITH A STONE. USED THIS POINT AS THE BEST EVIDENCE OF THE CORNER LOCATION. SET A HARRISON MONUMENT THE SAME AND TIED OUT.

2018 - PLS 2994 FOUND A HARRISON MONUMENT FLUSH WITH THE GROUND SURFACE. FOUND NO EVIDENCE OF ANY OF THE TIES OR WITNESSES. ACCEPTED THE HARRISON MONUMENT AS THE BEST EVIDENCE OF THE CORNER LOCATION. SET 4 NEW TIES AND MEASURED TO THE TIES.

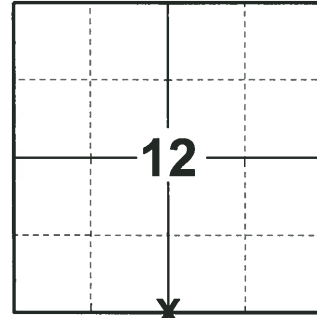

**LOCATION**  
(INDICATE CORNER BY "X")

SEAL:



DATA SHOWN HERE ON THIS TIE SHEET IS CORRECT AND COMPLETE TO THE BEST OF MY KNOWLEDGE AND BELIEF.

PROFESSIONAL LAND SURVEYOR

DATE 7-19-18

### - TIE SKETCH

NOTE: THE CORNER FALLS 2± EAST OF THE FENCE CORNER.

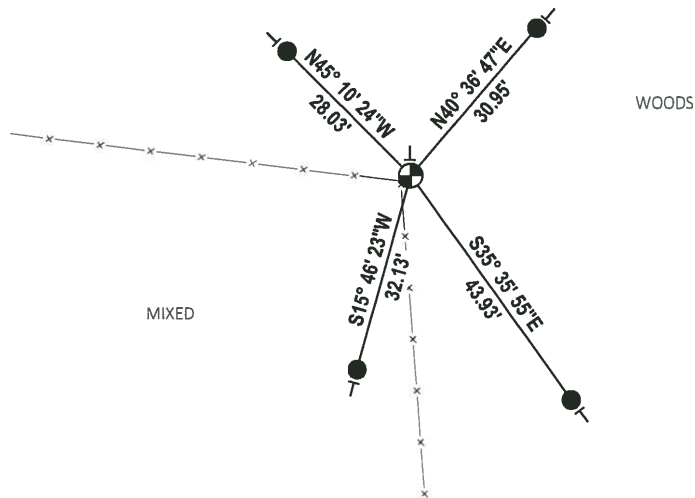

- SET 3/4" x 18" IRON REBAR, 1.50#/FT
- ⊕ FOUND HARRISON MONUMENT
- VINYL "T" POST

# ADAMS COUNTY

## Survey Monument Record

TYPE OF MONUMENT: Cast Iron Harrison  
 STATE PLANE COORDINATES: N \_\_\_\_\_  
 E \_\_\_\_\_  
 ELEVATION — M.S.L. DATUM: \_\_\_\_\_  
 THETA ANGLE: \_\_\_\_\_  
 FIELD BOOK: 510 PAGE 77

CORNER NO. 930  
 SECTION 13  
 TOWN 15N  
 RANGE 6E

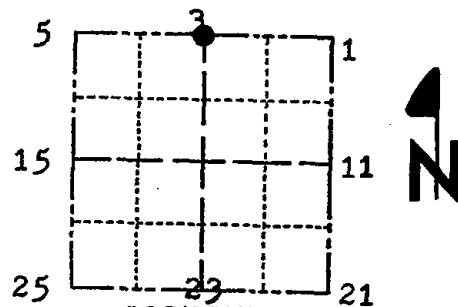

LOCATION  
 (Indicated by 'X')

SEAL:

### BASIS FOR MONUMENT LOCATION

(Use reverse side if necessary)

Show info such as: History of corner, with reference to Vol. and pg, dates, surveyor; exact description of monument replaced; if location computed, by taped or EDM traverse; landowner remarks, etc.

Researched county records, found nothing as being set at this corner. Original government notes called for a distance of 80.50 chains along the north line of section 13 or a 40.25 chain split. This survey was performed by Edwin James Jr., B.T.s White Oak S6\*E 4 links, Black Oak 8" N48\*W 14 links, both these trees were gone. A retracement survey was performed in later years by Adams county surveyor and same line was found to measure 82 chains and 25 links recorded in Vol.4 Pgs. 1-7. I found a corner set by R.L. Sayler that he called N1/4 cor. which appears to be a straight line, equal distance split between the N.E. cor. and N.W. cor. of the section. I also found old corner post which had rotted off, dug and found base of said post along with stone. Used this point as the better evidence of the original location of the corner and set Harrison.

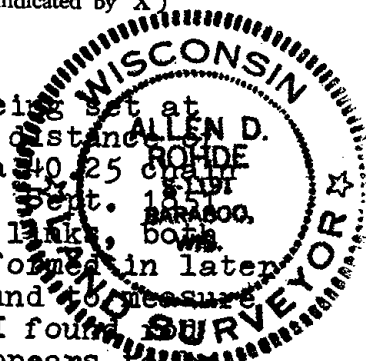

CERTIFIED CORRECT:

(see additional information by County Surveyor  
 EDM & Tape traverse on reverse)

Registered Land Surveyor

DATE: 3-26-76

### TIE SKETCH

(Show at least four ties)

SECTION 12

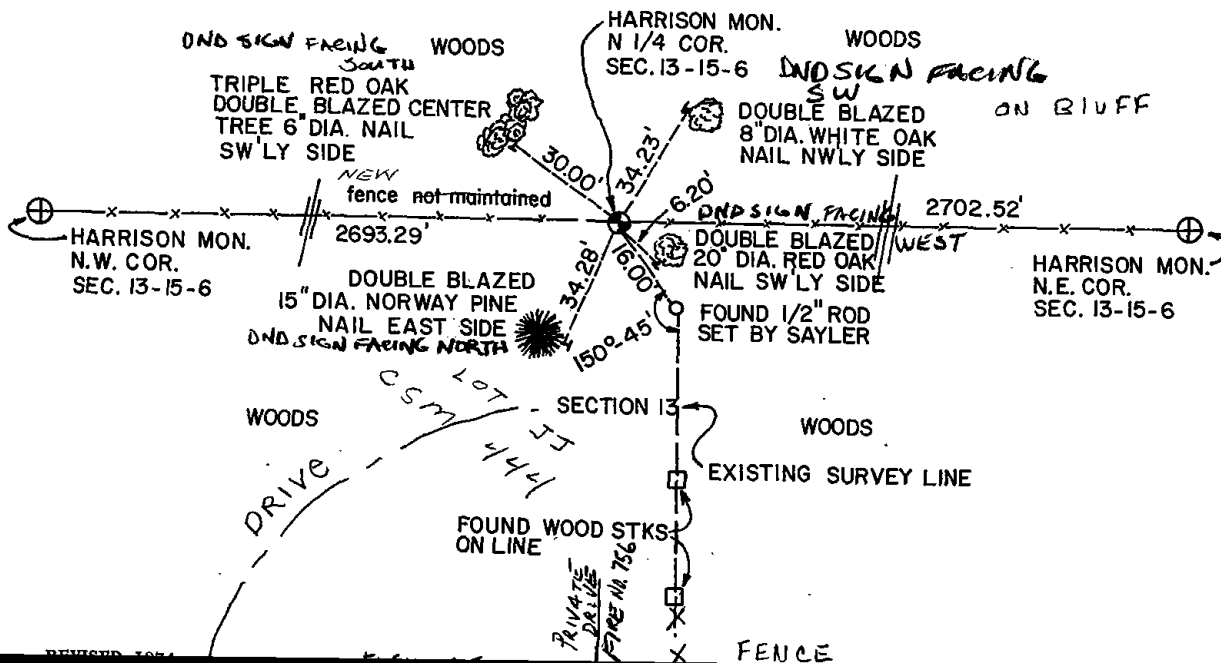

On April 8, 1976, I visited the area to see if I could resolve the double corner situation shown on the tie sketch. I found a charred pine stump scribed BT. This tree was marked by M. C. Smith some time in 1907 and recorded in Vol. 1 of County Surveyor Records, page 58: "10-inch pine N 10° W 17 links." The corner as set by Rohde matches this bearing tree which means that the corner as set by Sayler is incorrect.

April 26, 1976.

*A. B. Kiedrowski*

Anthony B. Kiedrowski  
Adams County Surveyor

R. K. Sayler notified of the above and asked to change his survey accordingly.

MAINTENANCE RECORD

Date	Init.	Remarks
12-30-81	RN-SK	Corner e.K
1-29-86	SR-SS	" "
3-18-91	JG	ALL OK
11-22-95	SS	OK
2-6-01	JG	OK
		OK

DATE	INIT	REMARKS
12-22-11	MS	OK