

PUBLIC LAND SURVEY MONUMENT RECORD

TYPE OF MONUMENT: SURVEY NAIL
ADAMS COUNTY COORDINATES, NAD 83 (2007)

N. 148737.540

E. 525885.660

ELEVATION- --- DATUM ---

FIELD WORK DATE: 10/09/2017

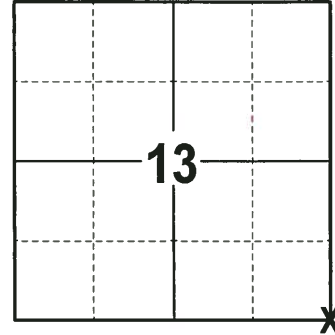

LOCATION
(INDICATE CORNER BY "X")

SEAL:



DATA SHOWN HERE ON THIS TIE SHEET IS CORRECT AND COMPLETE TO THE BEST OF MY KNOWLEDGE AND BELIEF.

PROFESSIONAL LAND SURVEYOR

DATE 12-4-17

- TIE SKETCH -

NOTE: THE CORNER FALLS 10'± NORTH OF THE CENTERLINE OF STH 82 AND 13'± EAST OF THE CENTERLINE OF STH 13.

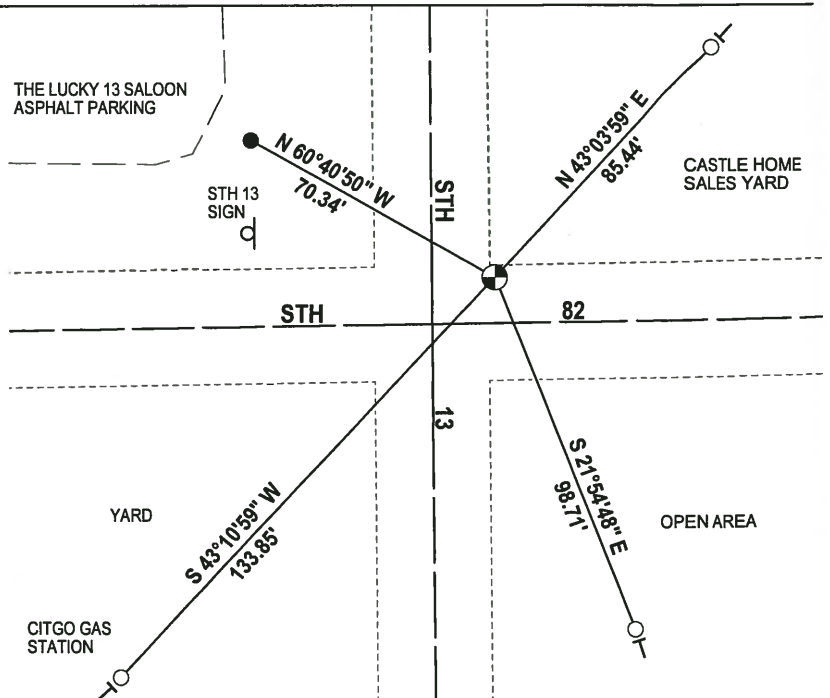
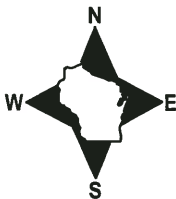

- 3/4" x 18" IRON REBAR SET, 1.50#/FT
- WIS DOT ALUMINUM CAP IN CONCRETE FOUND
- ⊙ SURVEY NAIL FOUND
- ⊣ VINYL "T" POST

